

RWE Renewables UK Dogger Bank South (West) Limited

RWE Renewables UK Dogger Bank South (East) Limited

Dogger Bank South Offshore Wind Farms

Environmental Statement

Volume 7

Appendix 22-8 Interim Archaeological Evaluation Report

June 2024

Application Reference: 7.22.22.8

APFP Regulation: 5(2)(a)

Revision: 01

Unrestricted



Company:	RWE Renewables UK Dogger Bank South (West) Limited and RWE Renewables UK Dogger Bank South (East) Limited	Asset:	Development		
Project:	Dogger Bank South Offshore Wind Farms	Sub Project/Package:	Consents		
Document Title or Description:	Appendix 22-8 Interim Archaeological Evaluation Report				
Document Number:	004300166-01	Contractor Reference Number:	PC2340-AOC-ON-ZZ-AX-Z-0116		
<p><i>COPYRIGHT © RWE Renewables UK Dogger Bank South (West) Limited and RWE Renewables UK Dogger Bank South (East) Limited, 2024. All rights reserved.</i></p> <p><i>This document is supplied on and subject to the terms and conditions of the Contractual Agreement relating to this work, under which this document has been supplied, in particular:</i></p> <p>LIABILITY</p> <p><i>In preparation of this document RWE Renewables UK Dogger Bank South (West) Limited and RWE Renewables UK Dogger Bank South (East) Limited has made reasonable efforts to ensure that the content is accurate, up to date and complete for the purpose for which it was contracted. RWE Renewables UK Dogger Bank South (West) Limited and RWE Renewables UK Dogger Bank South (East) Limited makes no warranty as to the accuracy or completeness of material supplied by the client or their agent.</i></p> <p><i>Other than any liability on RWE Renewables UK Dogger Bank South (West) Limited and RWE Renewables UK Dogger Bank South (East) Limited detailed in the contracts between the parties for this work RWE Renewables UK Dogger Bank South (West) Limited and RWE Renewables UK Dogger Bank South (East) Limited shall have no liability for any loss, damage, injury, claim, expense, cost or other consequence arising as a result of use or reliance upon any information contained in or omitted from this document.</i></p> <p><i>Any persons intending to use this document should satisfy themselves as to its applicability for their intended purpose.</i></p> <p><i>The user of this document has the obligation to employ safe working practices for any activities referred to and to adopt specific practices appropriate to local conditions.</i></p>					
Rev No.	Date	Status/Reason for Issue	Author	Checked by	Approved by
01	June 2024	Final for DCO Application	AOC	RWE	RWE

Dogger Bank South Offshore Wind Farms

Interim Archaeological Evaluation Report Phase 1 Trenching

National Grid Reference Number: TA 17729 55381 and TA 01992 36447

AOC Project No: 53087

Date: January 2024

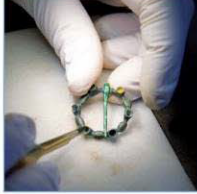

ARCHAEOLOGY

HERITAGE

CONSERVATION

Dogger Bank South Offshore Wind Farms

Interim Archaeological Evaluation Report – Phase 1 Trenching

On Behalf of:	RWE Renewables UK Dogger Bank South (West) Ltd RWE Renewables UK Dogger Bank South (East) Ltd Zentraler Rechnungseingang D-45096 Essen Germany
National Grid Reference (NGR):	Landfall: TA 17729, 55381 Substation: TA 01992, 36447
AOC Project No:	53087
Fieldwork undertaken:	1 August 2023 to 15 December 2023
Report prepared by:	Matt Walker, Rebecca Jarosz-Blackburn and Julie Shoemark
Illustration by:	Stephen Digney
Date:	January 2024

This document has been prepared in accordance with AOC standard operating procedures.

Authors: M Walker, R Jarosz-Blackburn, J Shoemark Date: 18 January 2024

Approved by: Stephen Potten Date: 18 January 2024

Document Stage: Final Draft Date: 18 January 2024

Enquiries to: AOC Archaeology Group
The Raylor Centre
James Street
York
YO10 3DW

Tel. 01904 413404
e-mail. york@aocarchaeology.com



www.aocarchaeology.com

Contents

1. Introduction	2
2. Document Purpose	3
3. Summary Results	3
4. Post-Excavation Tasks to Complete	9
5. Site Archive Quantification	9
6. Bibliography	11

Figures

Figure 22-8-1	Site Location Plan
Figure 22-8-2	Landfall: Detailed Site Location
Figure 22-8-3A	Landfall: Detail view of Trenches 2-8
Figure 22-8-3B	Landfall: Detail view of Trenches 1, 9 and 29-35
Figure 22-8-3C	Landfall: Detail view of Trenches 16-20, 27 and 28
Figure 22-8-3D	Landfall: Detail view of Trenches 24, 25, 39 and 54-59
Figure 22-8-3E	Landfall: Detail view of Trenches 49 and 50-54
Figure 22-8-3F	Landfall: Detail view of Trenches 36-38
Figure 22-8-3G	Landfall: Detail view of Trenches 40-43
Figure 22-8-4A	Substation: Detailed Site Location
Figure 22-8-4B	Substation: Overview of Trenches 60-93
Figure 22-8-4C	Substation: Overview of Trenches 94-97, 108-112 and 115-119
Figure 22-8-5A	Substation: Detail view of Trenches 80-92
Figure 22-8-5B	Substation: Detail view of Trenches 74-77
Figure 22-8-5C	Substation: Detail view of Trenches 60-63 and 66
Figure 22-8-5D	Substation: Detail view of Trenches 115-118
Figure 22-8-5E	Substation: Detail view of Trenches 109-112

1. Introduction

- 1.1 RWE Renewables UK Dogger Bank South (West) Limited and RWE Renewables UK Dogger Bank South (East) Limited (hereafter 'RWE Renewables') are proposing to develop the Dogger Bank South (DBS) Offshore Wind Farms (hereafter 'the Projects'). The Projects are located more than 100 km off the northeast coast of England in the area of the North Sea known as Dogger Bank. The Projects comprise two separate sites, DBS East and DBS West. The Projects will include offshore and onshore infrastructure including export cables to **landfall** and a cable connection to the electricity transmission network.
- 1.2 RWE Renewables has appointed Royal HaskoningDHV as the lead Environmental Impact (EIA) coordinator and author of the Preliminary Environmental Information Report (PEIR) and Environmental Statement for the Projects (Royal HaskoningDHV 2023a; Document Number: 004153597). Royal HaskoningDHV is also providing environmental and consenting support services to RWE Renewables, including onshore archaeology and cultural heritage.
- 1.3 AOC Archaeology Group has been commissioned by RWE Renewables to undertake a programme of archaeological trial trenching within the proposed Onshore Development Area, the boundary within which all onshore infrastructure required for the Projects will be located (including landfall, cable route, accesses, construction compounds and substations) (see Figure 22-8-1). The programme of trial trenching is being undertaken in phases and in conjunction with an ongoing programme of geophysical survey within the Onshore Development Area (AOC Archaeology 2023a; Document Number: 004300131; AOC Archaeology 2024; Document Number: *pending*). The results of a geoarchaeological desk-based assessment have also informed the programme of works (AOC Archaeology 2023b; Document Number: 004300131)
- 1.4 Royal HaskoningDHV produced a Written Scheme of Investigation (WSI) for Archaeological Trial Trenching which details the overarching methodology for the onshore trenching and which has been approved by the Historic Environment Consultees for the Projects (Royal HaskoningDHV 2023b; Document Number: 004797542).
- 1.5 The scope of the Phase 1 trenching and a set of detailed trench plans were presented in a Technical Briefing Note which formed a supplement to the WSI and which was approved by the Historic Environment Consultees (Royal HaskoningDHV 2023c; Document Number: 004797542-05). The Phase 1 trenching comprised 59 trenches at the Landfall Area (Trenches 1-59, Figure 22-8-2) and 82 trenches at the proposed Substation Zone (Trenches 60-141; Figure 22-8-4A). The Landfall Area lies immediately to the north of Cliff Road, Skipsea, East Riding of Yorkshire (National Grid Reference: TA 17729, 55382), and the Substation Zone lies immediately to the north of Copleflat Lane, Bentley, East Riding of Yorkshire (National Grid Reference: TA 01992, 36447) (Figure 22-8-1).
- 1.6 The trenches were positioned to target potential buried archaeological assets identified through desk-based research, aerial imagery, geophysical survey and the results of the geoarchaeological desk-based assessment. A proportion of the trenches were also positioned to target archaeologically 'blank' areas where no archaeological data have previously been recorded.
- 1.7 During the course of the trenching persistent heavy rain led to concerns being raised by landowners about ground conditions and damage to land parcels. As such, and with the agreement of Humber Archaeology Partnership (HAP) (the archaeological advisor to East Riding of Yorkshire Council and one the Historic Environment Consultees), trenching at the substation site was postponed after the excavation of 49 trenches (Trenches 60-97, Trenches 108-112 and Trenches 115-119). Similar issues

affected the trenching at the landfall area and, given the worsening weather towards the end of the fieldwork programme, HAP agreed to a proposal to descope two trenches at this site to facilitate the completion of the works (Trenches 49 and 54). Descoped trenches were machined and were subject to pre-excavation survey and photography; however, no hand excavation, hand cleaning or recording of features was undertaken in these trenches.

2. Document Purpose

- 2.1 The purpose of this document is to provide an interim account of the significant archaeological results from the trenching completed during Phase 1. It comprises a brief narrative account of the significant archaeological features encountered at the Landfall Area and Substation Zone, tabulated data for each excavated trench showing features encountered, finds recovered and provisional dating (where known), a brief account of further work required to complete assessment and reporting, a quantification of the primary archive, and site and trench plans. Please note that the dating of archaeological features presented in this report is provisional and is subject to review pending the results of specialist reporting on the pottery, as well as a programme of radiocarbon dating.
- 2.2 A post-excavation assessment report for the Phase 1 trenching will be produced in due course which will contain a full methodology, the archaeological and historical background to the sites, stratigraphic narratives for each trench, a discussion placing the results of the trenching in a broader regional context, a full suite of site plans and sections, and finds and environmental assessment reports.

3. Summary Results

- 3.1 The following section presents an overview of the significant results from each site. Tables showing further details of the features encountered in each trench, the finds recovered from features and their provisional dating are presented in Appendix 1.

The Landfall Area

- 3.2 The site consists of gently undulating land across four fields, with several notable low points and rises. At modern ground level, heights ranged from 7.85m above Ordnance Datum (aOD) to 13.22m aOD. Heights recorded on the natural geology (as exposed within the trenches) ranged from 7.26m to 12.89m aOD.
- 3.3 In general, some level of archaeological activity was encountered across most parts of the landfall site, with notable concentrations of more significant activity suggestive of settlement in two key zones. The pattern of archaeological activity broadly followed the trends suggested by the geophysics, but all areas of the site generally had more archaeological features than were visible to the survey prior to excavation (Figure 22-8-2).
- 3.4 Several areas of the site, especially low points in the landscape, contained sequences of water lain deposits. Many were shallow and probably represent episodic flooding in seasonally wet areas of the site, while others were deeper or more complex and may represent palaeochannels or larger (and/or more permanent) pond features. Where they interacted with archaeological features, the ponds/palaeochannels were found to be truncated by the features and thus were of some antiquity. Three examples were sampled with monolith tins to interrogate the depositional sequence during post-excavation assessment and analysis. In particularly low-lying areas of the site, later deposits sealed archaeological features and were therefore of more recent date and likely colluvial or alluvial in character. These would have been caused by localised erosion of soils from higher to lower ground,

particularly during wetter periods, infilling hollows in the underlying geology. While the site was generally fairly level, there are instances of localised drops in height exceeding 1m from one end of a trench to the other (for example Trenches 5, 38, 39, 52 and 55), as well as trenches which lay in distinct hollows (for examples Trenches 24-26, Trench 33 and Trench 40). In such locations, deposits formed by water action have accumulated below the topsoil. The sealing deposits (where present) were typically truncated by plough furrows and sealed by the topsoil (a modern agricultural ploughsoil). Where colluvial/alluvial sealing layers were absent, the archaeological features were truncated by furrows and sealed directly by the topsoil. Generally, there was no consistent agricultural subsoil present below the modern ploughsoil.

Southeast corner of site: double-ditched trackway and settlement environs (probable Iron Age-Roman activity). Figures 22-8-3A–22-8-3B.

- 3.5 A clear geophysical trend in the southeast corner of the site suggested a double-ditched trackway was present in this area. Two large, parallel ditches were encountered in Trenches 4 and 5 in line with the geophysical anomalies, on a northwest-southeast alignment in this part of the site (Figure 22-8-3A). The ditches were generally large (over 1m deep and 2m wide), typically with smaller recuts suggesting a later phase of smaller-scale reuse along the same alignment. Ditches excavated in Trenches 7, 8, 9, 33 and 35 were all similar in character to those excavated in Trenches 4 and 5, and possibly formed part of the same feature across the landscape (Figure 22-8-3B). The ditches were slightly sinuous in plan overall and were aligned northwest-southeast where encountered in Trench 5, curving to run slightly more east-west towards the west (Trenches 4, 7, 8 and 9) and then becoming east-west aligned by Trenches 33 and 35. Both ditches were seen in Trenches 4, 5 and 8, while only one ditch of the pair was encountered in Trenches 7, 9, 33 and 35. In Trench 7, it is possible there was a break in the northern ditch, or it may have been masked by later activity in this trench, especially if its upper fills were sterile. In Trenches 9, 33 and 35, the trench positioning was such that they only intersected with one of the ditches (the parallel ditches are presumed to be beyond the trench limits at these points). In Trenches 8 and 9, the association of the ditches with the trackway ditches to the east can be made with relatively high confidence due to their proximity and similarity to those seen further east. The identification becomes more speculative further west but is based on the very similar character of these ditches as well as their position and alignment.
- 3.6 In Trenches 3, 4 and 5, the area immediately around the trackway ditches contained a significant concentration of archaeological features with a high incidence of finds, indicating that this part of the site is likely to be close to settlement activity which may extend into the site (Figure 22-8-3A). Trench 3 contained an extremely productive feature which consisted of a large linear ditch with multiple recuts. At the base of the ditch was an intact pottery vessel (of probable Iron Age/Romano-British date); the remaining fills of the feature and its recut contained hundreds of pottery sherds from various vessel types. The density of pottery suggests a dump of rubbish, indicating settlement activity in the immediate vicinity of this trench. A number of pits and ditches were also recorded in Trenches 4 and 5, including ditches running parallel to the trackway. There was a very broad pit at the southern end of Trench 5 which could represent a man-made pond (rather than a natural feature).
- 3.7 Moving west along the trackway ditches, the incidence of pottery and other cultural material declined, as did the presence of associated archaeological features. The productive northwest-southeast aligned ditch from Trench 3 was also not encountered c. 50m to the northwest in Trench 2 (although an undated parallel gully and a curvilinear gully in that trench indicate archaeological activity was still occurring in this area). An undated north-south aligned ditch in Trench 1 and an east-west aligned

ditch crossing Trenches 29 and 30, all to the south of the projected trackway route, indicate that archaeological features are still present (if less productive) in this area. Trench 34, situated to the north of the projected trackway route, contained a concentration of undated pits (including two containing burnt stone fills) which may be contemporary or unrelated activity.

- 3.8 It appears that concentrated settlement activity was confined to the southeast corner of the site, the trackway further west perhaps marking a route linking the settlement with field systems and potentially other settlements in the surrounding landscape. The possible trackway was traced westwards to Trench 35 but not beyond. However, west of this point, it could continue without crossing any of the evaluation trenches. The area along this linear trend, and to either side of it, can be considered likely to produce further evidence of Iron age/Roman field systems with possible associated activity.

Northeast corner and east edge of site: undated and Iron Age/Roman activity. Figure 22-8-3C.

- 3.9 A small number of features were encountered in the northwest corner of the site (Trenches 19 and 28) which had blackened fills containing fired stones, indicative of burning activity. In Trench 28 a pit containing burnt material was situated on a slope, and a depression immediately to its southeast had filled with a dark layer formed by runoff from the archaeological activity upslope. These features were undated in the field but the fills have good potential for radiocarbon dating due to their charcoal content. A ditch corresponding to an uncertain geophysical trend lay to the north of the pit in Trench 28; this feature yielded a small amount of handmade pottery (probably of Iron Age date).
- 3.10 Nearby, there were other isolated instances of undated archaeological activity. A north-south aligned ditch and two northwest-southeast aligned ditches were excavated in Trench 20 and there was a notable concentration of undated features in Trench 18 (at the far eastern edge of the site) consisting of several pits, a curvilinear gully and a large northeast-southwest aligned ditch. A further isolated ditch was excavated in Trench 15 on a northwest-southeast orientation. Ditches from these trenches extended into an area towards the eastern edge of the site which contained several archaeologically blank trenches (Trenches 10-13, 16 and 17). The presence of a number of archaeologically blank trenches in this zone suggests a lower density of archaeological activity in this part of the site, but linear features extending near or around the blank trenches indicates there is still some archaeological potential within this zone, albeit distant from any associated settlement activity.
- 3.11 Trench 6 contained one likely archaeological feature (a small pit or posthole) but there was a concentration of features at its eastern end which were filled with unusual blue clays and then sealed by a porous silty clay deposit. These were excavated and are interpreted as of probable geological origin. Similar deposits to the upper sealing layer were also investigated in Trenches 11, 12 and 15 and are interpreted as naturally deposited.
- 3.12 A small amount of post-medieval activity was also recorded in the east and southeast part of the site, an approximately north-south aligned boundary ditch and its recut being encountered in Trenches 3 and 14 (probably the same feature). An approximately north-south aligned post-medieval ditch and its recut were also seen partially in Trench 7 and may be part of the same boundary system.

North and northwest edge of site: undated and Iron Age/Roman activity. Figure 22-8-3D.

- 3.13 A concentration of ditches in the northwest corner of the site, some of which contained struck flints or handmade pottery, indicates a further zone of possible Iron Age activity. The most substantial ditches were ones crossing Trenches 55 and 56 (containing pottery) and one to the east which truncated a pond feature in Trench 25 (containing no finds). These were both on a northwest-southeast orientation.

A northeast-southwest aligned ditch in Trench 24 may form part of a contemporary field system on a perpendicular alignment; it contained fragmentary pottery. A pit situated close to the ditch in Trench 25, also truncating the pond sequence, may also represent contemporary activity.

- 3.14 Further west, a ditch aligned approximately north-south crossed Trenches 58 and 59; this feature yielded no pottery but in Trench 58 it contained a fill containing quantities of burnt animal bone and charcoal. This trench also contained the terminus of a northeast-southwest aligned ditch which contained struck flints, indicating a possible prehistoric date. A curving feature excavated at the edge of Trench 57, whose full profile could not be seen, may represent part of a curvilinear ditch or a large pit. This feature yielded many sherds of handmade pottery of probable Iron Age date.

Northwest corner of site: medieval settlement zone. Figure 22-8-3E.

- 3.15 The highest concentration of archaeological features at the site lay close to its northwest corner where there was a cluster of highly productive medieval features located immediately to the south of an extant field boundary ditch. The archaeological features represent a medieval settlement over more than one phase of activity and consist of large boundary ditches, smaller ditches probably functioning as field or plot divisions, several curvilinear gullies and a posthole which may indicate structural remains, and pits of varying sizes. The quantity of finds in these trenches, particularly in Trenches 50 and 53, indicates that the activity is highly likely to have been within (rather than simply close to) settlement. The finds included pottery of mixed medieval fabrics, including several caches or concentrations in individual features. This was the most common finds type across the settlement, with smaller quantities of generally poorly preserved animal bone, some shell, and several iron or copper alloy objects. Small quantities of daub or fired clay were also present. The character of the finds appears to be domestic, with no obvious signs of industrial activity, and probably represents domestic waste discarded in features close to contemporary settlement.
- 3.16 This activity corresponds to an area of strong geophysical trends and the combination of the geophysical results and the trenching results suggests a rectilinear enclosure surrounding sub-divided land parcels. Ditches were generally slightly off east-west or north-south alignments, in line with the ridge and furrow trends in this part of the site. Documentary research undertaken by HAP suggests that this is highly likely to be the location of the 'lost' medieval hamlet of Cleeton (pers. comm. Richard Newman, Principal Archaeologist, HAP).
- 3.17 The very high density of features declined immediately to the north of Trenches 52 and 53, and comparable features were not visible in the de-scoped Trench 54. However, the de-scoped Trench 49 (to the south of Trench 50) appeared to contain several narrow ditches following comparable alignments which had dark fills resembling the medieval deposits in Trenches 50, 51, 52 and 53. Evidence for contemporary settlement activity was absent further south in Trenches 40-48, indicating that the geophysical survey correctly identified the densest concentration of activity in this location. The land to the south of the settlement (and indeed to the north and east) is likely to have been used for agriculture, as indicated by remnant furrows recorded across the site during the evaluation.

Central site (Trenches 37 and 38): undated archaeological features. Figure 22-8-3F.

- 3.18 The natural geology in this area, which was situated in a low point in the landscape, was characterized by dense sandy clays. Palaeochannel or pond deposits recorded at the north end of Trench 38 indicate that this location has been a wet environment prone to flooding for a long time. A small number of discrete pits were excavated in this area, along with a possible linear ditch terminus in Trench 37. The

pits were positioned in softer natural sands, similar to activity seen to the south in Trench 34 (Figure 22-8-3B). Fills were typically pale and sandy, resembling natural sterile deposits, but they filled features which had regular edges and, in some cases, sharp horizons against the underlying geology. The pits produced no finds but environmental samples may yield dating evidence for this activity.

Southwest corner of site (Trenches 40-44): low concentration of undated and post-medieval archaeological features. Figure 22-8-3G.

- 3.19 The southwest corner of the site was characterized by soft, sandy natural deposits which appear to have settled in a broad depression in the underlying boulder clay. The ground was soft and prone to flooding. A broad natural hollow or pond was recorded in Trench 41, and a naturally deposited sequence of soft sandy deposits was noted in parts of Trenches 40, 43 and 44. A small number of undated features were identified in this area as well as probable post-medieval activity.
- 3.20 In Trench 42, a single undated pit or terminus of a ditch may represent archaeological activity pre-dating the post-medieval period; it contained a pale and sterile fill. An approximately north-south aligned ditch also crossed Trenches 40 and 43, within a very boggy part of the area. This feature was shallow and contained no finds.
- 3.21 To the west of the small ditch in Trench 43 was a spread of cobble stones which resembled a dump of hard material to consolidate the ground (rather than a more ordered surface or trackway). It was sealed by a dark silty sand layer. This activity was undated but the cobbles appeared to have been imported and dumped within a gritty sandy matrix and were most likely deposited in the post-medieval period. At the south end of Trench 40 a further late feature was recorded: a northwest-southeast aligned ditch containing a blackish fill with brick inclusions.

Substation Zone

- 3.22 The Substation Zone consisted of a combination of pasture and arable fields (Figures 22-8-4A, B and C). The southeastern corner of the substation site was low lying at approximately 21.8m aOD but to the north of this area the land rose steeply, particularly to the north of Trenches 86-89 (Figures 22-8-4B and 22-8-5A) where it reached a summit at 35.18m aOD. The natural geology was encountered within the trenches between 21.4m aOD and 34.9m aOD.
- 3.23 The evaluation demonstrated that significant archaeological features generally survived in the low-lying region, rather than on the higher ground (where one would typically expect settlement activity). However, the lower incidence of archaeological features on the higher ground (particularly in Trenches 70-79; Figure 22-8-4B) may be due to differential truncation of deposits. In the southeastern corner of the site where archaeological preservation was good, the archaeological features were sealed by colluvial and subsoil deposits which provided a degree of protection from plough truncation. To the north on the higher ground, these sealing deposits were not present and any potential archaeological features would have been subject to much greater attrition through ploughing, potentially removing some entirely (the natural geology on the northern parts of the site showed evidence of heavy ploughing).
- 3.24 Across the eastern two thirds of the Substation Zone site, archaeological features were cut by furrows (remnants of ridge and furrow ploughing regimes) but these were not evident on the western third of the site. Other than in the southeastern corner of the site, subsoils were generally absent, the archaeological features and furrows being sealed by a ploughsoil.

Southeastern corner of the site: large ditches of probable Romano-British date. Figures 22-8-4B and 22-8-5A.

- 3.25 The results from the geophysical survey and archaeological evaluation demonstrated that a focus of archaeological activity lay in the southeastern corner of the site (Trenches 81-91). The geophysical survey results indicated potential rectilinear enclosures defined by north-south aligned ditches running along either side of an east-west aligned ditched trackway or settlement boundary. For the most part, the features recorded in this area during the evaluation accorded with the results of the geophysical survey, although one linear geophysical anomaly running through the southern ends of Trenches 88 and 89 was not apparent within these trenches.
- 3.26 Substantial east-west aligned ditches associated with the trackway were recorded in Trenches 82 and Trenches 86-89 (they were up to 3.7m wide and 1.2m deep). These ditches had largely been cut through the natural chalk geology and presumably therefore drained fairly freely. Their fills consisted largely of redeposited chalk combined with silt and clay. It seems likely that a proportion of the fill material derived from upcast material from the original excavation of the ditches that had slumped back into the ditches (potentially bank material). In addition, these large ditches had been recut numerous times which implies they required significant maintenance and, potentially, demarcated a significant boundary that was redefined on a regular basis.
- 3.27 The north-south aligned ditches recorded in Trenches 81, 84, 85 and 91 were considerably smaller than the ones demarcating the east-west aligned trackway. They likely defined small enclosures which may not have required deep ditches. The ditch in Trench 91 terminated within the trench but the corresponding geophysical anomaly continued north beyond the trench limit. It is possible therefore that the terminus may have demarcated the southern side of an entrance. The north-south aligned ditch recorded in Trench 85 was found to continue in Trench 84 to the south, although this continuation was not picked up in the geophysical survey.
- 3.28 The trackway ditches produced significant assemblages of pottery and animal bone which implies settlement/occupation in the near vicinity. The north-south aligned enclosure ditches produced fewer finds but these included further pottery sherds. Much of the pottery retrieved is thought to be of Romano-British date. Refuse pits and fire pits, some containing additional pottery sherds, were also recorded in Trenches 86, 87 and 88, and are also potentially indicative of domestic activity. The pit in Trench 86 also produced several corroded iron objects. It is notable that these discrete features largely lay to the north of the trackway ditches, perhaps indicating that the original focus of settlement activity lay to the north on the higher ground (the evidence for which having been largely removed by repeated ploughing).
- 3.29 The large ditches in Trenches 82 and 86-89 were sealed by colluvial deposits which also produced sherds of potentially Romano-British pottery. These deposits together with later subsoil and topsoil deposits protected the ditches by up to 0.90m of overburden.
- 3.30 Discrete archaeological features were recorded in the trenches further to the north of the trackway on the higher ground but they were not widespread (Trenches 74, 75, 77 and 90). An undated pit was recorded in Trench 74 and an undated north-south aligned ditch was recorded in Trench 75 (Figure 22-8-5B). A north-south aligned ditch in Trench 77 is thought to be field boundary or drainage ditch, potentially of medieval or post-medieval date (Figure 22-8-5B). Trench 90 contained the remnants of a fire pit, although it was heavily truncated (Figure 22-8-5A).

Dispersed features across the remainder of the site. Figures 22-8-4B, 4C and 22-8-5C-E.

- 3.31 To the northeast, in Trench 66, a single undated pit was recorded which appeared to be a fire pit (Figures 22-8-4B and 22-8-5C). Trench 66 also contained a post-medieval field boundary ditch which continued into Trench 65 to the south (this feature had been identified during the geophysical survey) (Figures 22-8-4B and 22-8-5C). Another post-medieval boundary ditch, also recorded during the geophysical survey, was excavated in Trench 60; two small pits to the northwest of the ditch are also thought to represent post-medieval activity (Figures 22-8-4B and 22-8-5C).
- 3.32 On the western side of the site, a large ditch was recorded in Trench 117 which appeared to turn within the trench from an east-west alignment to a north-south alignment (Figures 22-8-4C and 22-8-5D). This ditch may therefore define the corner of an enclosure, the main body of which lay to the northwest of the trench. The ditch produced a single, small, largely non-diagnostic fragment of handmade pottery; it may be of Iron Age or Romano-British date.
- 3.33 Trench 115 contained an isolated undated pit containing refuse from a fire (Figures 22-8-4C and 22-8-5D). Trench 118 contained a post-medieval field boundary ditch that had been identified by the geophysical survey, and Trenches 111, 116 and 117 contained a modern north-south aligned drainage ditch (Figures 22-8-4C and 22-8-5D). Trench 112 contained a similar most likely modern drainage ditch (Figures 22-8-4C and 22-8-5D).
- 3.34 Undated linear gullies were recorded in Trenches 109, 110 and 111 (Figs 22-8-4C and 22-8-5E) which may relate to field systems of unknown date.

4. Post-Excavation Tasks to Complete

- 4.1 In order to complete the Phase 1 post-excavation assessment, the following tasks are required.
- Completion of soil sample processing, and retent and flot sorting.
 - Distribution of retent finds to relevant specialists.
 - Completion of specialist finds and environmental assessments.
 - Completion of monolith assessment.
 - Submission of selected fast-track, range finder radiocarbon samples.
 - Completion of report text.
 - Completion of report illustration.
 - Integration of specialist assessment results and radiocarbon dates into site narrative.
 - Completion of OASIS entry.
- 4.2 It is assumed that archive preparation and museum deposition will take place at later stages of the project.

5. Site Archive Quantification

- 5.1 For the purposes of site recording, the prefixes DBS1, DBS3 and DBS4 were used for the Substation Zone and the prefix DBS2 for the Landfall Area. The finds quantifications by site and material type are as follows:

Material	Site				Totals
	DBS1	DBS2	DBS3	DBS4	
Pot - Prehistoric	0	124	266	0	390
Pot - IA / RB	0	814	260	0	1074
Pot - Medieval	2	532	32	0	566
Pot - Post-med	21	3	0	0	24
CBM	3	11	0	0	14
Glass	7	31	0	0	38
CTP	4	2	0	0	6
Metal - Fe	2	24	11	0	37
Slag	0	10	1	0	11
Animal bone	11	867	323	0	1201
Shell	0	27	0	0	27
Lithics	0	18	17	0	35
Daub / Fired clay	0	12	1	0	13
Stone	17	9	0	0	26
Shale	0	0	0	3	3
Coal	0	1	0	0	1
Fossil	0	1	0	0	1
Totals	67	2486	911	3	3467

5.2 The site archive quantifications are as follows:

Archive type	Landfall Area (DBS2)	Substation Zone (DBS1, DBS3, DBS4)
Trench Sheets	105	67
Context Sheets	1047	314
Photo Register sheets - Digital	34	24
Photo register sheets - B&W	9	0
Drawing Register sheets	19	9
Sheet Register sheets	9	5
Sample Register sheets	26	9
RF Register sheets	2	2
Permatrace drawing sheets	225	84
Section/plan drawings	442	205
Digital Photographs	3218	3831
Black and White Photographs	273	142
Environmental Samples (bulk)	277	84
Monolith Samples	3	2

6. Bibliography

- AOC Archaeology (2023a). RWE Renewables UK, Dogger Bank South Offshore Wind Farms, PEIR Appendix 22.6 Geophysical Assessment Report. Document Reference: 004300131
- AOC Archaeology (AOC) (2023b). RWE Renewables UK, Dogger Bank South Offshore Wind Farms, PEIR Appendix 22.5, Geoarchaeological Desk Based Assessment. Document Reference: 004300131
- AOC Archaeology (2024) RWE Renewables UK, Dogger Bank South Offshore Wind Farms, Geophysical Assessment Report. Document Reference: *pending*
- Royal HaskoningDHV (2023a) RWE Renewables UK, Dogger Bank South Offshore Wind Farms, EIA Strategy for Onshore Archaeology and Cultural Heritage. Document Reference: 004153597
- Royal HaskoningDHV (2023b) RWE Renewables UK, Dogger Bank South Offshore Wind Farms, Written Scheme of Investigation for Archaeological Trial Trenching. Document Reference: 004797542
- Royal HaskoningDHV (2023c) RWE Renewables UK, Dogger Bank South Offshore Wind Farms, Technical Briefing Note: Dogger Bank South Offshore Wind Farm: Phase 1 Archaeological Trial Trenching. Document Reference: 004797542

Appendix 1

Trench Summaries



Dogger Bank South Interim Evaluation Report: Trench and Feature catalogue

Trench Number	Feature count	Feature type	Main cut number	Pottery present?	Lithics present?	Bone/organics present? (C14 potential)	Other potential dating evidence present?	Notes	Provisional time period
---------------	---------------	--------------	-----------------	------------------	------------------	--	--	-------	-------------------------

1

Trench number	<input type="text" value="1"/>	WSI trench ID	<input type="text" value="1313.23"/>
Site ID	<input type="text" value="DBS1"/>	Area ID	<input type="text" value="Landfall 8"/>
Archaeology present?	<input checked="" type="checkbox"/>	Furrow(s) present?	<input checked="" type="checkbox"/>
		Pond/palaeochannel deposits present?	<input type="checkbox"/>

1	N-S orientated ditch containing 2 fills. Truncated by modern land drain [122].	119	<input type="checkbox"/>	<input type="checkbox"/>	<input type="checkbox"/>	<input type="checkbox"/>		
2	Sub-rounded small pit (or natural feature)	105	<input type="checkbox"/>	<input type="checkbox"/>	<input type="checkbox"/>	<input type="checkbox"/>		Undated
3	Sub-rounded small pit (or natural feature)	107	<input type="checkbox"/>	<input type="checkbox"/>	<input type="checkbox"/>	<input type="checkbox"/>		Undated
4	N-S orientated furrow containing 1 fill. Partially excavated as obscuring features.	103	<input type="checkbox"/>	<input type="checkbox"/>	<input type="checkbox"/>	<input type="checkbox"/>		Post-Med
5	Modern land drain cutting ditch 119 - contained pottery possibly displaced from ditch	122	<input checked="" type="checkbox"/>	<input type="checkbox"/>	<input type="checkbox"/>	<input type="checkbox"/>	Only included here due to pottery find	Modern

Trench Number	Feature count	Feature type	Main cut number	Pottery present?	Lithics present?	Bone/organics present? (C14 potential)	Other potential dating evidence present?	Notes	Provisional time period
---------------	---------------	--------------	-----------------	------------------	------------------	--	--	-------	-------------------------

2

Trench number	2	WSI trench ID	1313.28
Site ID	DBS2	Area ID	Landfall 8
Archaeology present?	<input checked="" type="checkbox"/>	Furrow(s) present?	<input checked="" type="checkbox"/>
		Pond/palaeochannel deposits present?	<input type="checkbox"/>

1	E-W orientated small ditch containing 4 fills; recut [206] containing 1 fill	203	<input type="checkbox"/>	<input type="checkbox"/>	<input type="checkbox"/>	<input type="checkbox"/>		Undated, suspected Iron Age/RB
2	Curvilinear ditch, NE-SW orientated. Possible terminus (context 213) also excavated.	210	<input type="checkbox"/>	<input type="checkbox"/>	<input type="checkbox"/>	<input checked="" type="checkbox"/>		Undated
3	Elongated linear pit with rounded ends, containing 2 fills. Positioned to south of ditch [203].	215	<input type="checkbox"/>	<input type="checkbox"/>	<input type="checkbox"/>	<input type="checkbox"/>		Undated

3

Trench number	3	WSI trench ID	1313.22
Site ID	DBS2	Area ID	Landfall 8
Archaeology present?	<input checked="" type="checkbox"/>	Furrow(s) present?	<input checked="" type="checkbox"/>
		Pond/palaeochannel deposits present?	<input type="checkbox"/>

1	Possible small pit or terminus of a linear feature; contained a single fill.	303	<input type="checkbox"/>	<input type="checkbox"/>	<input type="checkbox"/>	<input type="checkbox"/>		Undated
---	--	-----	--------------------------	--------------------------	--------------------------	--------------------------	--	---------

Trench Number	Feature count	Feature type	Main cut number	Pottery present?	Lithics present?	Bone/organics present? (C14 potential)	Other potential dating evidence present?	Notes	Provisional time period
	2	A sequence of NW-SE orientated ditches, beginning with a large ditch cut [330]. The feature was recut a number of times and contained multiple fills.	330	<input checked="" type="checkbox"/>	<input checked="" type="checkbox"/>	<input checked="" type="checkbox"/>	<input checked="" type="checkbox"/>	Huge quantity of pottery, including an intact vessel. Also a shale object.	Iron Age / Romano-British
	3	Large N-S orientated ditch with a later smaller recut [319] containing a land drain. A probable field boundary which was later reused for drainage.	313	<input type="checkbox"/>	<input type="checkbox"/>	<input type="checkbox"/>	<input checked="" type="checkbox"/>	Post-Med glass and CBM recovered from the later drainage cut [319].	Late Med to post-Med
	4	N-S orientated furrow truncating the ditch [313] and the drainage cut [319], and thus fully excavated.	321	<input type="checkbox"/>	<input type="checkbox"/>	<input type="checkbox"/>	<input type="checkbox"/>		post-Med
	5	N-S orientated ditch containing a tip of large stones and a single silty fill.	354	<input checked="" type="checkbox"/>	<input type="checkbox"/>	<input checked="" type="checkbox"/>	<input type="checkbox"/>		Iron Age / R-B
	6	Sub-rounded small pit with 2 fills, cut into the backfilled ditch [354].	356	<input checked="" type="checkbox"/>	<input type="checkbox"/>	<input type="checkbox"/>	<input type="checkbox"/>		Iron Age / R-B
	7	N-S orientated ditch with numerous fills and a later recut [379]. A final small-scale recut [381] was the last phase of use. Probable boundary ditch.	355	<input checked="" type="checkbox"/>	<input checked="" type="checkbox"/>	<input checked="" type="checkbox"/>	<input type="checkbox"/>	Pot & bone from original cut [355]. Pot from final recut [381].	Iron Age / R-B
	8	NW-SE orientated ditch with 3 fills. Feature was at the corner of the trench and only the SW edge of the ditch was seen, not its full profile.	343	<input type="checkbox"/>	<input type="checkbox"/>	<input type="checkbox"/>	<input type="checkbox"/>		Undated

Trench Number	Feature count	Feature type	Main cut number	Pottery present?	Lithics present?	Bone/organics present? (C14 potential)	Other potential dating evidence present?	Notes	Provisional time period
---------------	---------------	--------------	-----------------	------------------	------------------	--	--	-------	-------------------------

4

Trench number	<input type="text" value="4"/>	WSI trench ID	<input type="text" value="1313.21"/>
Site ID	<input type="text" value="DBS2"/>	Area ID	<input type="text" value="Landfall 8"/>
Archaeology present?	<input checked="" type="checkbox"/>	Furrow(s) present?	<input checked="" type="checkbox"/>
		Pond/palaeochannel deposits present?	<input type="checkbox"/>

1	WNW-ESE orientated linear ditch containing 4 fills.	406	<input type="checkbox"/>	<input type="checkbox"/>	<input type="checkbox"/>	<input type="checkbox"/>		Undated
2	E-W orientated linear ditch containing 1 fill. Recut by [420] and [424] with multiple fills. Possible southern trackway ditch.	407	<input checked="" type="checkbox"/>	<input type="checkbox"/>	<input checked="" type="checkbox"/>	<input type="checkbox"/>	8 pieces pot from (408). 2 pieces of pot, 1 piece animal bone from fill (422). C.20 pieces pot, c.5 pieces animal bone from fill (423). >20 pieces pot and 3 pieces animal bone from fill (425).	Iron Age / R-B
3	Oval pit containing 2 fills; cut into ditch recut [420] and truncated by later ditch recut [424]. A possible refuse pit.	410	<input type="checkbox"/>	<input type="checkbox"/>	<input type="checkbox"/>	<input type="checkbox"/>		Undated
4	Possible terminus or circular pit containing 1 fill. Truncates ditch [418]	412	<input type="checkbox"/>	<input type="checkbox"/>	<input type="checkbox"/>	<input type="checkbox"/>		Undated

Trench Number	Feature count	Feature type	Main cut number	Pottery present?	Lithics present?	Bone/organics present? (C14 potential)	Other potential dating evidence present?	Notes	Provisional time period
	5	NW-SE orientated linear gully containing 1 fill. Truncated by [418]	414	<input type="checkbox"/>	<input type="checkbox"/>	<input type="checkbox"/>	<input type="checkbox"/>		Undated
	6	N-S orientated furrow containing 1 fill. Same as [449]. Truncates [412], [418], [414] and [451], [436]=[448]	415	<input type="checkbox"/>	<input type="checkbox"/>	<input type="checkbox"/>	<input type="checkbox"/>		Undated
	7	NW-SE orientated gully containing 1 fill. Truncated by possible pit [412] and a land drain, truncates gully [414].	418	<input checked="" type="checkbox"/>	<input type="checkbox"/>	<input type="checkbox"/>	<input type="checkbox"/>	4 pieces Roman pot from (417)	Iron Age / R-B
	8	Large sub-circular pit containing 2 fills. Truncated by pits [431] and [433].	429	<input checked="" type="checkbox"/>	<input type="checkbox"/>	<input type="checkbox"/>	<input type="checkbox"/>	1 piece Roman pot from (430).	Iron Age / R-B
	9	Sub-circular pit containing 3 fills. Truncates pit [429]; truncated by pit [433].	431	<input checked="" type="checkbox"/>	<input type="checkbox"/>	<input type="checkbox"/>	<input type="checkbox"/>	5 pieces pot from (438).	Iron Age/Romano-British
	10	Sub-circular pit containing 4 fills. Truncates pit [431].	433	<input checked="" type="checkbox"/>	<input type="checkbox"/>	<input type="checkbox"/>	<input type="checkbox"/>	1 piece pot from (439).	Iron Age / R-B
	11	Irregular oval pit containing 6 fills. Same as [448]. Cut by ditch [451].	436	<input checked="" type="checkbox"/>	<input type="checkbox"/>	<input type="checkbox"/>	<input type="checkbox"/>	>10 pieces pot from (447).	Iron Age / R-B
	12	E-W orientated ditch containing 5 fills; recut by [435]. Probable boundary ditch. Cuts pit [436]=[448].	451	<input checked="" type="checkbox"/>	<input type="checkbox"/>	<input type="checkbox"/>	<input checked="" type="checkbox"/>	Pot and possible shale from (464).	Iron Age / R-B

Trench Number	Feature count	Feature type	Main cut number	Pottery present?	Lithics present?	Bone/organics present? (C14 potential)	Other potential dating evidence present?	Notes	Provisional time period
	13	NW-SE orientated rounded gully terminus containing 1 fill.	452	<input type="checkbox"/>	<input type="checkbox"/>	<input type="checkbox"/>	<input type="checkbox"/>		Undated
	14	NW-SE orientated ditch containing 5 fills; recut by [479]. Probable northern trackway ditch.	473	<input checked="" type="checkbox"/>	<input type="checkbox"/>	<input type="checkbox"/>	<input type="checkbox"/>	6 pieces pot from (474). C.10 pieces pot from (485). >10 pieces from topmost fill (487).	Iron Age / R-B

5

Trench number	<input type="text" value="5"/>	WSI trench ID	<input type="text" value="1313.01"/>
Site ID	<input type="text" value="DBS2"/>	Area ID	<input type="text" value="Landfall 8"/>
Archaeology present?	<input checked="" type="checkbox"/>	Furrow(s) present?	<input checked="" type="checkbox"/>
		Pond/palaeochannel deposits present?	<input type="checkbox"/>

	1	NW-SE orientated linear ditch containing 1 fill.	504	<input type="checkbox"/>	<input type="checkbox"/>	<input type="checkbox"/>	<input type="checkbox"/>		Undated
	2	N-S orientated furrow containing 1 fill.	506	<input type="checkbox"/>	<input type="checkbox"/>	<input type="checkbox"/>	<input type="checkbox"/>		Undated
	3	NW-SE orientated linear ditch containing 3 fills. Probable northern trackway ditch.	508	<input type="checkbox"/>	<input type="checkbox"/>	<input type="checkbox"/>	<input type="checkbox"/>		Undated, suspected IA/R-B
	4	N-S orientated furrow containing 1 fill.	512	<input type="checkbox"/>	<input type="checkbox"/>	<input type="checkbox"/>	<input type="checkbox"/>		Undated

Trench Number	Feature count	Feature type	Main cut number	Pottery present?	Lithics present?	Bone/organics present? (C14 potential)	Other potential dating evidence present?	Notes	Provisional time period
	5	Oval possible pit or terminus containing 1 fill.	514	<input type="checkbox"/>	<input type="checkbox"/>	<input type="checkbox"/>	<input type="checkbox"/>		Undated
	6	Broad pit - possible pond - containing 2 fills. Truncates feature [519].	518	<input checked="" type="checkbox"/>	<input type="checkbox"/>	<input checked="" type="checkbox"/>	<input type="checkbox"/>	6 pieces pot from (524). >10 pieces pot and >20 pieces animal bone from (525)	Iron Age / R-B
	7	Cut of feature containing 1 visible fill. Extent unclear; continues beyond trench to the south, truncated in trench by [518].	519	<input type="checkbox"/>	<input type="checkbox"/>	<input type="checkbox"/>	<input type="checkbox"/>		Undated
	8	Small WNW-ESE aligned linear gully containing 2 fills.	522	<input type="checkbox"/>	<input type="checkbox"/>	<input type="checkbox"/>	<input type="checkbox"/>	Surface find of slag on top of (521).	Undated
	9	Large N-S orientated furrow containing 3 fills. Truncates colluvial deposit (526) and possible drainage feature [518].	527	<input type="checkbox"/>	<input type="checkbox"/>	<input type="checkbox"/>	<input checked="" type="checkbox"/>	3 pieces CBM from (529).	Undated, suspected Med or Post Med
	10	Linear N-S orientated field drain containing 2 fills. Truncates deposit (531).	532	<input type="checkbox"/>	<input type="checkbox"/>	<input type="checkbox"/>	<input checked="" type="checkbox"/>	CBM field drain from (533).	Post-med
	11	Linear E-W orientated ditch containing 3 fills. Recut by [538] and [541]. Probable southern trackway ditch.	535	<input type="checkbox"/>	<input type="checkbox"/>	<input checked="" type="checkbox"/>	<input type="checkbox"/>	1 animal bone from (536).	Undated

Trench Number	Feature count	Feature type	Main cut number	Pottery present?	Lithics present?	Bone/organics present? (C14 potential)	Other potential dating evidence present?	Notes	Provisional time period
---------------	---------------	--------------	-----------------	------------------	------------------	--	--	-------	-------------------------

6

Trench number	<input type="text" value="6"/>	WSI trench ID	<input type="text" value="1313.25"/>
Site ID	<input type="text" value="DBS2"/>	Area ID	<input type="text" value="Landfall 8"/>
Archaeology present?	<input checked="" type="checkbox"/>	Furrow(s) present?	<input checked="" type="checkbox"/>
		Pond/palaeochannel deposits present?	<input checked="" type="checkbox"/>

1	Small oval probable geological feature containing 1 fill. Cut by furrow [611].	603	<input type="checkbox"/>	<input type="checkbox"/>	<input type="checkbox"/>	<input type="checkbox"/>		Undated
2	Small oval probable geological feature containing 1 fill.	604	<input type="checkbox"/>	<input type="checkbox"/>	<input type="checkbox"/>	<input type="checkbox"/>		Undated
3	Irregular curvilinear feature; probable geological channel. Contained 1 fill.	605	<input type="checkbox"/>	<input type="checkbox"/>	<input type="checkbox"/>	<input type="checkbox"/>		Undated
4	Large furrow orientated N-S containing 1 fill.	611	<input type="checkbox"/>	<input type="checkbox"/>	<input type="checkbox"/>	<input type="checkbox"/>		Undated, suspected Med or Post Med
5	Shallow linear channel orientated NNE-SSW and containing 1 fill. Probably natural and formed by water/glacial action.	613	<input type="checkbox"/>	<input type="checkbox"/>	<input type="checkbox"/>	<input type="checkbox"/>		Undated
6	Small shallow circular pit or posthole containing 1 fill.	614	<input type="checkbox"/>	<input type="checkbox"/>	<input type="checkbox"/>	<input type="checkbox"/>		Undated

Trench Number	Feature count	Feature type	Main cut number	Pottery present?	Lithics present?	Bone/organics present? (C14 potential)	Other potential dating evidence present?	Notes	Provisional time period
---------------	---------------	--------------	-----------------	------------------	------------------	--	--	-------	-------------------------

7

Trench number	<input type="text" value="7"/>	WSI trench ID	<input type="text" value="1313.19"/>
Site ID	<input type="text" value="DBS2"/>	Area ID	<input type="text" value="Landfall 8"/>
Archaeology present?	<input checked="" type="checkbox"/>	Furrow(s) present?	<input checked="" type="checkbox"/>
		Pond/palaeochannel deposits present?	<input type="checkbox"/>

1	N-S orientated shallow linear feature containing 1 fill. Probable furrow.	703	<input checked="" type="checkbox"/>	<input type="checkbox"/>	<input type="checkbox"/>	<input type="checkbox"/>	Pot from (704).	Medieval / Post-Medieval
2	N-S orientated linear ditch containing 1 fill.	709	<input type="checkbox"/>	<input type="checkbox"/>	<input type="checkbox"/>	<input type="checkbox"/>		Undated
3	Broad, elongated oval feature; possible pit containing 3 fills. Same as [718]. Truncates [715] and [720].	713	<input checked="" type="checkbox"/>	<input checked="" type="checkbox"/>	<input type="checkbox"/>	<input type="checkbox"/>	1 piece pot and 1 possibly worked lithic from (714).	Undated
4	Incomplete pit of probable oval shape and containing 2 fills. Heavily truncated by [713] and [720].	715	<input type="checkbox"/>	<input checked="" type="checkbox"/>	<input type="checkbox"/>	<input type="checkbox"/>	1 possible worked lithic from (717).	Undated
5	Large NE-SW orientated linear ditch containing 8 fills. Recut by [725]. Truncates [715]. Truncated by [713] = [718]. Probable boundary or enclosure ditch.	720	<input checked="" type="checkbox"/>	<input checked="" type="checkbox"/>	<input type="checkbox"/>	<input type="checkbox"/>	1 piece pot and 1 piece flint from (727). 3 pieces pot from (736).	Iron Age / R-B
6	N-S orientated linear ditch truncating probable furrow [703]. Contained 1 fill; recut by [707].	705	<input type="checkbox"/>	<input type="checkbox"/>	<input checked="" type="checkbox"/>	<input checked="" type="checkbox"/>	1 piece animal bone and 1 piece CBM from (706).	Post-Medieval

Trench Number	Feature count	Feature type	Main cut number	Pottery present?	Lithics present?	Bone/organics present? (C14 potential)	Other potential dating evidence present?	Notes	Provisional time period
---------------	---------------	--------------	-----------------	------------------	------------------	--	--	-------	-------------------------

8

Trench number	<input type="text" value="8"/>	WSI trench ID	<input type="text" value="1313.24"/>
Site ID	<input type="text" value="DBS2"/>	Area ID	<input type="text" value="Landfall 8"/>
Archaeology present?	<input checked="" type="checkbox"/>	Furrow(s) present?	<input checked="" type="checkbox"/>
		Pond/palaeochannel deposits present?	<input checked="" type="checkbox"/>

1	Large linear probable palaeochannel containing a sequence of 7+ fills. Truncated by [803], [830], [822] and [824].	805	<input checked="" type="checkbox"/>	<input type="checkbox"/>	<input checked="" type="checkbox"/>	<input type="checkbox"/>	2 pieces bone from (806). 1 piece pot from (807). 2 pieces bone from (808). 1 piece pot and 1 piece animal bone from (812).	Undated, suspected Iron Age / R-B
2	Possible shallow cut above palaeochannel [805]. Contained 1 fill.	804	<input type="checkbox"/>	<input type="checkbox"/>	<input type="checkbox"/>	<input type="checkbox"/>		Undated
3	Small circular stakehole containing 1 fill. Associated with stakehole [824] to the east.	822	<input type="checkbox"/>	<input type="checkbox"/>	<input type="checkbox"/>	<input type="checkbox"/>		Undated
4	Small circular stakehole containing 1 fill. Associated with stakehole [822] to the west.	824	<input type="checkbox"/>	<input type="checkbox"/>	<input type="checkbox"/>	<input type="checkbox"/>		Undated
5	Large ~E-W orientated linear ditch containing 3 fills. Truncates fills of palaeochannel [805].	830	<input checked="" type="checkbox"/>	<input type="checkbox"/>	<input type="checkbox"/>	<input type="checkbox"/>	1 piece pot from (836).	Undated

Trench Number	Feature count	Feature type	Main cut number	Pottery present?	Lithics present?	Bone/organics present? (C14 potential)	Other potential dating evidence present?	Notes	Provisional time period
	6	Flooding deposit (837) covering the southern part of Trench 8 including features [803], [805] and [830].		<input checked="" type="checkbox"/>	<input type="checkbox"/>	<input type="checkbox"/>	<input type="checkbox"/>		Undated
	7	Large ~E-W orientated linear ditch containing 5 fills.	803	<input checked="" type="checkbox"/>	<input checked="" type="checkbox"/>	<input checked="" type="checkbox"/>	<input type="checkbox"/>	3 pieces bone from (815). 1 piece pot and 1 lithic from (817).	Suspected Iron Age/Romano British
<div style="border: 1px solid black; padding: 5px;"> <div style="display: flex; justify-content: space-between;"> <div style="width: 20%; border: 1px solid black; padding: 2px;">9</div> <div style="width: 80%;"> <div style="display: flex; justify-content: space-between; margin-bottom: 10px;"> <div style="width: 45%;">Trench number <input type="text" value="9"/></div> <div style="width: 45%;">WSI trench ID <input type="text" value="1313.17"/></div> </div> <div style="display: flex; justify-content: space-between; margin-bottom: 10px;"> <div style="width: 45%;">Site ID <input type="text" value="DBS2"/></div> <div style="width: 45%;">Area ID <input type="text" value="Landfall 8"/></div> </div> <div style="display: flex; justify-content: space-between;"> <div style="width: 30%;">Archaeology present? <input checked="" type="checkbox"/></div> <div style="width: 30%;">Furrow(s) present? <input checked="" type="checkbox"/></div> <div style="width: 30%;">Pond/palaeochannel deposits present? <input type="checkbox"/></div> </div> </div> </div> </div>									
	1	N-S possible ditch or shallow channel with 3 fills.	906	<input type="checkbox"/>	<input checked="" type="checkbox"/>	<input type="checkbox"/>	<input type="checkbox"/>	Possible debitage from fill (905)	Undated
	2	E-W ditch c. 14m long. Excavated in two places [912] = [917] and with one recut [915] = [918].	912	<input type="checkbox"/>	<input checked="" type="checkbox"/>	<input checked="" type="checkbox"/>	<input type="checkbox"/>	Flint from fill (921); bone x 3 and possible slag from fill (926)	Suspected Iron Age/Romano-British
	3	N-S orientated furrow containing 2 fills.	919	<input checked="" type="checkbox"/>	<input type="checkbox"/>	<input type="checkbox"/>	<input checked="" type="checkbox"/>	3 pieces pot, 1 Fe nail (RF5)	Post-Med

Trench Number	Feature count	Feature type	Main cut number	Pottery present?	Lithics present?	Bone/organics present? (C14 potential)	Other potential dating evidence present?	Notes	Provisional time period
---------------	---------------	--------------	-----------------	------------------	------------------	--	--	-------	-------------------------

10

Trench number	10	WSI trench ID	1313.02
Site ID	DBS2	Area ID	Landfall 8
Archaeology present?	<input type="checkbox"/>	Furrow(s) present?	<input checked="" type="checkbox"/>
		Pond/palaeochannel deposits present?	<input type="checkbox"/>

1	Linear NE-SW orientated furrow containing 1 fill and truncated by land drain [1005]	1003	<input type="checkbox"/>	<input type="checkbox"/>	<input type="checkbox"/>	<input type="checkbox"/>		Post-Med
2	Linear NW-SE orientated plough scar containing 1 fill and truncated by land drain [1005]	1007	<input type="checkbox"/>	<input type="checkbox"/>	<input type="checkbox"/>	<input type="checkbox"/>		Modern

11

Trench number	11	WSI trench ID	1313.03
Site ID	DBS2	Area ID	Landfall 8
Archaeology present?	<input type="checkbox"/>	Furrow(s) present?	<input checked="" type="checkbox"/>
		Pond/palaeochannel deposits present?	<input checked="" type="checkbox"/>

1	N-S orientated furrow containing 2 fills.	1111	<input type="checkbox"/>	<input type="checkbox"/>	<input type="checkbox"/>	<input type="checkbox"/>		Post-medieval
2	Probable naturally deposited flooding sequence or edge of palaeochannel. Deposit sequence (1109) (1108) (1107).	0	<input type="checkbox"/>	<input type="checkbox"/>	<input type="checkbox"/>	<input type="checkbox"/>		Undated

Trench Number	Feature count	Feature type	Main cut number	Pottery present?	Lithics present?	Bone/organics present? (C14 potential)	Other potential dating evidence present?	Notes	Provisional time period
---------------	---------------	--------------	-----------------	------------------	------------------	--	--	-------	-------------------------

12

Trench number	12	WSI trench ID	1313.04
Site ID	DBS2	Area ID	Landfall 8
Archaeology present?	<input checked="" type="checkbox"/>	Furrow(s) present?	<input checked="" type="checkbox"/>
		Pond/palaeochannel deposits present?	<input checked="" type="checkbox"/>

1	E-W orientated channel/natural hollow containing 1 fill. Truncated by pit/solution hollow [1211]	1209	<input type="checkbox"/>	<input type="checkbox"/>	<input type="checkbox"/>	<input type="checkbox"/>		Geological
2	Circular small pit (or natural feature) containing 1 fill.	1211	<input type="checkbox"/>	<input type="checkbox"/>	<input type="checkbox"/>	<input type="checkbox"/>		Undated

13

Trench number	13	WSI trench ID	1313.05
Site ID	DBS2	Area ID	Landfall 8
Archaeology present?	<input type="checkbox"/>	Furrow(s) present?	<input checked="" type="checkbox"/>
		Pond/palaeochannel deposits present?	<input type="checkbox"/>

1	N-S orientated furrow with 1 fill. Truncated by land drain [1304] on near identical orientation.	1302	<input checked="" type="checkbox"/>	<input type="checkbox"/>	<input type="checkbox"/>	<input type="checkbox"/>	1 piece pot, 1 Fe object	Post-Med
---	--	------	-------------------------------------	--------------------------	--------------------------	--------------------------	--------------------------	----------

Trench Number	Feature count	Feature type	Main cut number	Pottery present?	Lithics present?	Bone/organics present? (C14 potential)	Other potential dating evidence present?	Notes	Provisional time period
---------------	---------------	--------------	-----------------	------------------	------------------	--	--	-------	-------------------------

14

Trench number	14	WSI trench ID	1313.06
Site ID	DBS2	Area ID	Landfall 8
Archaeology present?	<input checked="" type="checkbox"/>	Furrow(s) present?	<input checked="" type="checkbox"/>
		Pond/palaeochannel deposits present?	
		<input type="checkbox"/>	

1	N-S orientated furrow containing 1 fill. Cut by drain [1404] on the same orientation.	1402	<input type="checkbox"/>	<input type="checkbox"/>	<input type="checkbox"/>	<input checked="" type="checkbox"/>	2 fragments CBM	Post-Med
2	N-S orientated boundary ditch with 3 fills. Cut or recut by [1407]. Cuts pit [1408]	1406	<input type="checkbox"/>	<input type="checkbox"/>	<input type="checkbox"/>	<input checked="" type="checkbox"/>	1 fragment CTP, 4 fragments CBM, possible shell	Post-Med
3	N-S orientated ditch truncating or recutting boundary ditch [1406] on same alignment.	1407	<input checked="" type="checkbox"/>	<input type="checkbox"/>	<input type="checkbox"/>	<input checked="" type="checkbox"/>	Pot x 2, metal x 2	Post-Med
4	Oval small possible pit with 1 fill. Truncated by boundary ditch [1406]	1408	<input type="checkbox"/>	<input type="checkbox"/>	<input type="checkbox"/>	<input type="checkbox"/>		Undated

15

Trench number	15	WSI trench ID	1313.07
Site ID	DBS2	Area ID	Landfall 8
Archaeology present?	<input checked="" type="checkbox"/>	Furrow(s) present?	<input checked="" type="checkbox"/>
		Pond/palaeochannel deposits present?	
		<input checked="" type="checkbox"/>	

Trench Number	Feature count	Feature type	Main cut number	Pottery present?	Lithics present?	Bone/organics present? (C14 potential)	Other potential dating evidence present?	Notes	Provisional time period
	1	SE-NW orientated linear ditch containing 5 fills; much smaller recut containing 1 fill.	1504	<input type="checkbox"/>	<input type="checkbox"/>	<input type="checkbox"/>	<input type="checkbox"/>		Undated
	2	N-S orientated furrow containing 2 fills. Cuts natural hollow [1511]	1513	<input checked="" type="checkbox"/>	<input type="checkbox"/>	<input type="checkbox"/>	<input type="checkbox"/>	1 fragment pot from fill (1514)	Post-Med

16

Trench number	<input type="text" value="16"/>	WSI trench ID	<input type="text" value="1313.10"/>
Site ID	<input type="text" value="DBS2"/>	Area ID	<input type="text" value="Landfall 8"/>
Archaeology present?	<input type="checkbox"/>	Furrow(s) present?	<input checked="" type="checkbox"/>
		Pond/palaeochannel deposits present?	<input type="checkbox"/>

1	N-S orientated plough furrow containing 1 fill. Mixed period finds suggested the furrow had disturbed earlier features in the vicinity.	1603	<input checked="" type="checkbox"/>	<input type="checkbox"/>	<input type="checkbox"/>	<input type="checkbox"/>	3 fragments pot; 1 oyster shell	Undated, suspected Post-Med cutting earlier IA/RB features
---	---	------	-------------------------------------	--------------------------	--------------------------	--------------------------	---------------------------------	--

17

Trench number	<input type="text" value="17"/>	WSI trench ID	<input type="text" value="1313.09"/>
Site ID	<input type="text" value="DBS2"/>	Area ID	<input type="text" value="Landfall 8"/>
Archaeology present?	<input type="checkbox"/>	Furrow(s) present?	<input checked="" type="checkbox"/>
		Pond/palaeochannel deposits present?	<input type="checkbox"/>

0	No features recorded		<input type="checkbox"/>	<input type="checkbox"/>	<input type="checkbox"/>	<input type="checkbox"/>		
---	----------------------	--	--------------------------	--------------------------	--------------------------	--------------------------	--	--

Trench Number	Feature count	Feature type	Main cut number	Pottery present?	Lithics present?	Bone/organics present? (C14 potential)	Other potential dating evidence present?	Notes	Provisional time period
---------------	---------------	--------------	-----------------	------------------	------------------	--	--	-------	-------------------------

18

Trench number	<input type="text" value="18"/>	WSI trench ID	<input type="text" value="1313.08"/>
Site ID	<input type="text" value="DBS2"/>	Area ID	<input type="text" value="Landfall 8"/>
Archaeology present?	<input checked="" type="checkbox"/>	Furrow(s) present?	<input checked="" type="checkbox"/>
		Pond/palaeochannel deposits present?	<input type="checkbox"/>

1	NE-SW orientated possible pit/gully terminus containing 2 fills. Close to gully [1806].	1803	<input type="checkbox"/>	<input type="checkbox"/>	<input type="checkbox"/>	<input type="checkbox"/>		Undated
2	Curvilinear E-W orientated gully containing 2 fills. Possibly associated with nearby features [1803], [1807], [1808], [1809].	1806	<input type="checkbox"/>	<input type="checkbox"/>	<input type="checkbox"/>	<input type="checkbox"/>		Undated
3	Small circular pit containing 1 fill. Truncated by furrow [1810]. Close to gully [1806].	1807	<input type="checkbox"/>	<input type="checkbox"/>	<input type="checkbox"/>	<input type="checkbox"/>		Undated
4	Small sub-circular pit containing 1 fill. Close to gully [1806].	1808	<input type="checkbox"/>	<input type="checkbox"/>	<input type="checkbox"/>	<input type="checkbox"/>		Undated
5	Small, narrow, circular posthole containing 1 fill. Close to gully [1806].	1809	<input type="checkbox"/>	<input type="checkbox"/>	<input type="checkbox"/>	<input type="checkbox"/>		Undated
6	N-S orientated furrow containing 1 fill. Truncates gully [1806] and pit [1807].	1810	<input type="checkbox"/>	<input type="checkbox"/>	<input type="checkbox"/>	<input type="checkbox"/>		Undated

Trench Number	Feature count	Feature type	Main cut number	Pottery present?	Lithics present?	Bone/organics present? (C14 potential)	Other potential dating evidence present?	Notes	Provisional time period
	7	Small sub-oval pit containing 1 fill. Adjacent to ditches [1815], [1814].	1813	<input type="checkbox"/>	<input type="checkbox"/>	<input type="checkbox"/>	<input type="checkbox"/>		Undated
	8	NE-SW orientated linear ditch containing 2 fills. Truncates linear ditch [1815] on the same orientation.	1814	<input type="checkbox"/>	<input type="checkbox"/>	<input type="checkbox"/>	<input type="checkbox"/>		Undated
	9	NE-SW orientated linear ditch containing at least 2 fills. Base not reached due to unsafe depth. Truncated by ditch [1814].	1815	<input type="checkbox"/>	<input type="checkbox"/>	<input type="checkbox"/>	<input type="checkbox"/>		Undated
	10	N-S orientated furrow containing 1 fill. Truncates ditches [1814] and [1815]; truncated by field drain [1823]	1831	<input type="checkbox"/>	<input type="checkbox"/>	<input type="checkbox"/>	<input type="checkbox"/>		Undated

19

Trench number	<input type="text" value="19"/>	WSI trench ID	<input type="text" value="1313.18"/>
Site ID	<input type="text" value="DBS2"/>	Area ID	<input type="text" value="Landfall 8"/>
Archaeology present?	<input checked="" type="checkbox"/>	Furrow(s) present?	<input checked="" type="checkbox"/>
		Pond/palaeochannel deposits present?	<input type="checkbox"/>

	1	Oval small pit with 1 fill containing frequent burnt angular stones.	1902	<input type="checkbox"/>	<input type="checkbox"/>	<input type="checkbox"/>	<input type="checkbox"/>	Contained burnt material including burnt stone (pot boilers?) and clay	Undated
	2	NW-SE orientated linear gully with rounded terminus; heavily truncated, contained 1 fill.	1904	<input type="checkbox"/>	<input checked="" type="checkbox"/>	<input type="checkbox"/>	<input type="checkbox"/>	5 pieces possibly worked flint.	Undated, suspected prehistoric

Trench Number	Feature count	Feature type	Main cut number	Pottery present?	Lithics present?	Bone/organics present? (C14 potential)	Other potential dating evidence present?	Notes	Provisional time period
---------------	---------------	--------------	-----------------	------------------	------------------	--	--	-------	-------------------------

20

Trench number	20	WSI trench ID	1313.20
Site ID	DBS2	Area ID	Landfall 8
Archaeology present?	<input checked="" type="checkbox"/>	Furrow(s) present?	<input checked="" type="checkbox"/>
		Pond/palaeochannel deposits present?	<input checked="" type="checkbox"/>

1	E-W orientated linear ditch with 1 fill. Cuts ditch [2005]	2003	<input type="checkbox"/>	<input type="checkbox"/>	<input type="checkbox"/>	<input type="checkbox"/>		Undated
2	E-W orientated linear ditch containing 1 fill. Truncated by ditch [2003] on the same alignment and by furrow [2007]	2005	<input type="checkbox"/>	<input type="checkbox"/>	<input type="checkbox"/>	<input type="checkbox"/>		Undated
3	N-S orientated furrow containing 1 fill. Truncates ditch [2005].	2007	<input type="checkbox"/>	<input type="checkbox"/>	<input type="checkbox"/>	<input type="checkbox"/>		Post-Med
4	Oval small pit/depression with 1 fill. Possibly a natural hollow.	2009	<input type="checkbox"/>	<input type="checkbox"/>	<input type="checkbox"/>	<input type="checkbox"/>		Undated
5	NE-SW orientated possible drainage ditch or part of a natural channel containing 2 fills.	2011	<input type="checkbox"/>	<input type="checkbox"/>	<input type="checkbox"/>	<input type="checkbox"/>		Undated
6	NW-SE orientated ditch recut by [2017] and a final minor recut [2019]. Probable drainage ditch.	2015	<input type="checkbox"/>	<input type="checkbox"/>	<input type="checkbox"/>	<input type="checkbox"/>		Undated

Trench Number	Feature count	Feature type	Main cut number	Pottery present?	Lithics present?	Bone/organics present? (C14 potential)	Other potential dating evidence present?	Notes	Provisional time period
---------------	---------------	--------------	-----------------	------------------	------------------	--	--	-------	-------------------------

21

Trench number	21	WSI trench ID	1313.26
Site ID	DBS2	Area ID	Landfall 8
Archaeology present?	<input type="checkbox"/>	Furrow(s) present?	<input checked="" type="checkbox"/>
		Pond/palaeochannel deposits present?	<input checked="" type="checkbox"/>

1	Possible flood/pond sequence: deposits (2106) (2107) (2108)		<input type="checkbox"/>	<input type="checkbox"/>	<input type="checkbox"/>	<input type="checkbox"/>		Undated
2	Natural hollow containing 1 fill.	2104	<input type="checkbox"/>	<input type="checkbox"/>	<input type="checkbox"/>	<input type="checkbox"/>		Geological

22

Trench number	22	WSI trench ID	1313.11
Site ID	DBS2	Area ID	Landfall 8
Archaeology present?	<input type="checkbox"/>	Furrow(s) present?	<input checked="" type="checkbox"/>
		Pond/palaeochannel deposits present?	<input type="checkbox"/>

1	N-S orientated furrow visible in section. Two fills. Cut by later field drains.	2203	<input type="checkbox"/>	<input type="checkbox"/>	<input type="checkbox"/>	<input checked="" type="checkbox"/>	1 fragment CBM	Post-Med
---	---	------	--------------------------	--------------------------	--------------------------	-------------------------------------	----------------	----------

Trench Number	Feature count	Feature type	Main cut number	Pottery present?	Lithics present?	Bone/organics present? (C14 potential)	Other potential dating evidence present?	Notes	Provisional time period
---------------	---------------	--------------	-----------------	------------------	------------------	--	--	-------	-------------------------

23

Trench number	<input type="text" value="23"/>	WSI trench ID	<input type="text" value="1313.12"/>
Site ID	<input type="text" value="DBS2"/>	Area ID	<input type="text" value="Landfall 8"/>
Archaeology present?	<input type="checkbox"/>	Furrow(s) present?	<input checked="" type="checkbox"/>
		Pond/palaeochannel deposits present?	<input checked="" type="checkbox"/>

1

N-S orientated linear feature containing 2 fills; probable tree throw

2309

Undated

24

Trench number	<input type="text" value="24"/>	WSI trench ID	<input type="text" value="1313.27"/>
Site ID	<input type="text" value="DBS2"/>	Area ID	<input type="text" value="Landfall 8"/>
Archaeology present?	<input checked="" type="checkbox"/>	Furrow(s) present?	<input checked="" type="checkbox"/>
		Pond/palaeochannel deposits present?	<input type="checkbox"/>

1

NE-SW orientated linear ditch containing 2 fills. Recut by [2406] and subsequently by [2409]

2403

1 piece pot from (2404), 1 piece pot from (2411); 1 mollusc shell from (2410)

Iron Age / R-B

25

Trench number	<input type="text" value="25"/>	WSI trench ID	<input type="text" value="1313.13"/>
Site ID	<input type="text" value="DBS2"/>	Area ID	<input type="text" value="Landfall 8"/>
Archaeology present?	<input checked="" type="checkbox"/>	Furrow(s) present?	<input checked="" type="checkbox"/>
		Pond/palaeochannel deposits present?	<input checked="" type="checkbox"/>

Trench Number	Feature count	Feature type	Main cut number	Pottery present?	Lithics present?	Bone/organics present? (C14 potential)	Other potential dating evidence present?	Notes	Provisional time period
	1	Irregular oval pit containing 1 fill.	2503	<input type="checkbox"/>	<input type="checkbox"/>	<input type="checkbox"/>	<input type="checkbox"/>		Undated
	2	Possible pond/flood deposit (2505) sealing pit [2506] and ditch [2507]		<input checked="" type="checkbox"/>	<input type="checkbox"/>	<input type="checkbox"/>	<input type="checkbox"/>	1 piece pot	Undated
	3	Possible pond deposit sequence (2515), (2516), (2520). Truncated by pit [2506] and ditch [2507]		<input type="checkbox"/>	<input type="checkbox"/>	<input type="checkbox"/>	<input type="checkbox"/>		Undated
	4	Elongated sub-oval pit orientated N-S and containing 2 fills; truncates pond deposits (2515) and (2516)	2506	<input type="checkbox"/>	<input type="checkbox"/>	<input type="checkbox"/>	<input type="checkbox"/>		Undated
	5	NW-SE orientated linear ditch containing 5 fills. Truncates pond deposits (2515), (2516) and (2520)	2507	<input type="checkbox"/>	<input type="checkbox"/>	<input type="checkbox"/>	<input type="checkbox"/>		Undated

26

Trench number	<input type="text" value="26"/>	WSI trench ID	<input type="text" value="1313.14"/>
Site ID	<input type="text" value="DBS2"/>	Area ID	<input type="text" value="Landfall 8"/>
Archaeology present?	<input checked="" type="checkbox"/>	Furrow(s) present?	<input checked="" type="checkbox"/>
		Pond/palaeochannel deposits present?	<input checked="" type="checkbox"/>

1	Deposit sequence (2605), (2603) formed in a natural hollow above layer (2606). Deposit (2605) seals pit [2608]		<input type="checkbox"/>	<input type="checkbox"/>	<input type="checkbox"/>	<input type="checkbox"/>		Undated
---	--	--	--------------------------	--------------------------	--------------------------	--------------------------	--	---------

Trench Number	Feature count	Feature type	Main cut number	Pottery present?	Lithics present?	Bone/organics present? (C14 potential)	Other potential dating evidence present?	Notes	Provisional time period
	2	Deposit (2606) formed in a natural hollow. Truncated by pit [2608]		<input type="checkbox"/>	<input type="checkbox"/>	<input type="checkbox"/>	<input type="checkbox"/>		Undated
	3	Small sub-square pit containing 1 fill. Truncated by field drain [2610]	2608	<input type="checkbox"/>	<input type="checkbox"/>	<input type="checkbox"/>	<input type="checkbox"/>	Location within natural hollow suggests possible water management purpose	Undated

27

Trench number	<input type="text" value="27"/>	WSI trench ID	<input type="text" value="1313.15"/>
Site ID	<input type="text" value="DBS2"/>	Area ID	<input type="text" value="Landfall 8"/>
Archaeology present?	<input type="checkbox"/>	Furrow(s) present?	<input checked="" type="checkbox"/>
		Pond/palaeochannel deposits present?	<input checked="" type="checkbox"/>

	1	E-W orientated linear channel - probably geological - containing 1 fill.	2703	<input type="checkbox"/>	<input type="checkbox"/>	<input type="checkbox"/>	<input type="checkbox"/>		Undated
	2	Natural hollow containing 1 fill	2705	<input type="checkbox"/>	<input type="checkbox"/>	<input type="checkbox"/>	<input type="checkbox"/>		Undated

28

Trench number	<input type="text" value="28"/>	WSI trench ID	<input type="text" value="1313.16"/>
Site ID	<input type="text" value="DBS2"/>	Area ID	<input type="text" value="Landfall 8"/>
Archaeology present?	<input checked="" type="checkbox"/>	Furrow(s) present?	<input checked="" type="checkbox"/>
		Pond/palaeochannel deposits present?	<input type="checkbox"/>

Trench Number	Feature count	Feature type	Main cut number	Pottery present?	Lithics present?	Bone/organics present? (C14 potential)	Other potential dating evidence present?	Notes	Provisional time period
	1	NW-SE orientated ditch containing 3 fills.	2803	<input checked="" type="checkbox"/>	<input type="checkbox"/>	<input type="checkbox"/>	<input type="checkbox"/>	>10 pieces pot.	Undated
	2	Oval pit containing 3 fills with a high incidence of burnt angular stones	2807	<input type="checkbox"/>	<input type="checkbox"/>	<input checked="" type="checkbox"/>	<input type="checkbox"/>	Fire pit. Abundant charcoal in fill.	Undated
	3	Dark grey layer (2812) deposited downslope of ditch [2803] and pit [2807]. Probable colluvium.	0	<input type="checkbox"/>	<input type="checkbox"/>	<input type="checkbox"/>	<input type="checkbox"/>		Undated

29

Trench number	<input type="text" value="29"/>	WSI trench ID	<input type="text" value="1312.03"/>
Site ID	<input type="text" value="DBS2"/>	Area ID	<input type="text" value="Landfall 8"/>
Archaeology present?	<input checked="" type="checkbox"/>	Furrow(s) present?	<input checked="" type="checkbox"/>
		Pond/palaeochannel deposits present?	<input type="checkbox"/>

	1	Oval pit containing 1 fill.	2904	<input checked="" type="checkbox"/>	<input type="checkbox"/>	<input type="checkbox"/>	<input type="checkbox"/>	>10 pieces pot.	Undated
	2	SE-NW orientated linear ditch containing 1 fill.	2906	<input type="checkbox"/>	<input type="checkbox"/>	<input type="checkbox"/>	<input type="checkbox"/>		Undated
	3	E-W orientated sub-linear feature containing 2 fills; probable tree throw	2908	<input type="checkbox"/>	<input type="checkbox"/>	<input type="checkbox"/>	<input type="checkbox"/>		Undated

Trench Number	Feature count	Feature type	Main cut number	Pottery present?	Lithics present?	Bone/organics present? (C14 potential)	Other potential dating evidence present?	Notes	Provisional time period
---------------	---------------	--------------	-----------------	------------------	------------------	--	--	-------	-------------------------

30

Trench number	<input type="text" value="30"/>	WSI trench ID	<input type="text" value="1312.02"/>
Site ID	<input type="text" value="DBS2"/>	Area ID	<input type="text" value="Landfall 8"/>
Archaeology present?	<input checked="" type="checkbox"/>	Furrow(s) present?	<input checked="" type="checkbox"/>
		Pond/palaeochannel deposits present?	<input type="checkbox"/>

1	E-W orientated linear ditch containing 1 fill. Recut by [3006]; truncated by furrow [3009].	3004	<input type="checkbox"/>	<input type="checkbox"/>	<input type="checkbox"/>	<input type="checkbox"/>		Undated
2	N-S orientated furrow containing 1 fill. Truncates ditch [3004].	3009	<input type="checkbox"/>	<input type="checkbox"/>	<input type="checkbox"/>	<input type="checkbox"/>		Undated
3	N-S orientated furrow containing 1 fill.	3012	<input type="checkbox"/>	<input type="checkbox"/>	<input type="checkbox"/>	<input type="checkbox"/>		Undated

31

Trench number	<input type="text" value="31"/>	WSI trench ID	<input type="text" value="1312.04"/>
Site ID	<input type="text" value="DBS2"/>	Area ID	<input type="text" value="Landfall 8"/>
Archaeology present?	<input type="checkbox"/>	Furrow(s) present?	<input checked="" type="checkbox"/>
		Pond/palaeochannel deposits present?	<input type="checkbox"/>

0	No features recorded		<input type="checkbox"/>	<input type="checkbox"/>	<input type="checkbox"/>	<input type="checkbox"/>		
---	----------------------	--	--------------------------	--------------------------	--------------------------	--------------------------	--	--

Trench Number	Feature count	Feature type	Main cut number	Pottery present?	Lithics present?	Bone/organics present? (C14 potential)	Other potential dating evidence present?	Notes	Provisional time period
---------------	---------------	--------------	-----------------	------------------	------------------	--	--	-------	-------------------------

32

Trench number	32	WSI trench ID	1312.05
Site ID	DBS2	Area ID	Landfall 8
Archaeology present?	<input type="checkbox"/>	Furrow(s) present?	<input checked="" type="checkbox"/>
		Pond/palaeochannel deposits present?	<input type="checkbox"/>

1	N-S orientated furrow containing 1 fill	3204	<input type="checkbox"/>	<input type="checkbox"/>	<input type="checkbox"/>	<input type="checkbox"/>		Undated
---	---	------	--------------------------	--------------------------	--------------------------	--------------------------	--	---------

33

Trench number	33	WSI trench ID	1312.06
Site ID	DBS2	Area ID	Landfall 8
Archaeology present?	<input checked="" type="checkbox"/>	Furrow(s) present?	<input checked="" type="checkbox"/>
		Pond/palaeochannel deposits present?	<input checked="" type="checkbox"/>

1	E-W orientated large linear ditch containing multiple fills. Truncates pond deposit (3305). Recut by [3313]. Possible (southern?) trackway ditch.	3308	<input type="checkbox"/>	<input type="checkbox"/>	<input checked="" type="checkbox"/>	<input type="checkbox"/>	1x bone from (3315), fill of recut [3313]	Suspected Iron Age/Romano-British
2	Dark, water lain deposit (3304)=(3305) filling large depression or pond.		<input type="checkbox"/>	<input type="checkbox"/>	<input type="checkbox"/>	<input type="checkbox"/>		Undated
3	N-S orientated furrow truncating ditch [3308] (and obscuring the earlier feature in plan). Contained a single fill.	3323	<input type="checkbox"/>	<input type="checkbox"/>	<input type="checkbox"/>	<input type="checkbox"/>		Post-medieval

Trench Number	Feature count	Feature type	Main cut number	Pottery present?	Lithics present?	Bone/organics present? (C14 potential)	Other potential dating evidence present?	Notes	Provisional time period
---------------	---------------	--------------	-----------------	------------------	------------------	--	--	-------	-------------------------

34

Trench number	34	WSI trench ID	1312.07
Site ID	DBS2	Area ID	Landfall 8
Archaeology present?	<input checked="" type="checkbox"/>	Furrow(s) present?	<input checked="" type="checkbox"/>
		Pond/palaeochannel deposits present?	<input checked="" type="checkbox"/>

1	Oval pit containing 4 fills, adjacent to pits [3413] and [3415]. High concentration of burnt angular stone in uppermost fill.	3404	<input type="checkbox"/>	<input type="checkbox"/>	<input type="checkbox"/>	<input type="checkbox"/>		Undated
2	Small elongated oval possible pit containing one fill. Possibly geological.	3402	<input type="checkbox"/>	<input type="checkbox"/>	<input type="checkbox"/>	<input type="checkbox"/>		Undated
3	Truncated pit containing one fill and cut by pit [3415]. Contained high concentration of angular burnt stones in a dark fill; possible high charcoal content.	3413	<input type="checkbox"/>	<input type="checkbox"/>	<input type="checkbox"/>	<input checked="" type="checkbox"/>	High potential for charcoal from environmental sample	Undated
4	Cut of oval pit with 2 fills which truncated pit [3413]. High concentration of burnt angular stones in both fills. Possible charcoal content.	3415	<input type="checkbox"/>	<input type="checkbox"/>	<input type="checkbox"/>	<input checked="" type="checkbox"/>	High potential for charcoal from environmental sample	Undated
5	Small oval pit containing 2 fills. Sealed by flood layer (3442)	3430	<input type="checkbox"/>	<input type="checkbox"/>	<input type="checkbox"/>	<input type="checkbox"/>		Undated
6	Cut of possible pit or pond containing a sequence of 4 fills. Truncated by post-med ditch [3435].	3437	<input type="checkbox"/>	<input type="checkbox"/>	<input type="checkbox"/>	<input type="checkbox"/>		Undated

Trench Number	Feature count	Feature type	Main cut number	Pottery present?	Lithics present?	Bone/organics present? (C14 potential)	Other potential dating evidence present?	Notes	Provisional time period
	7	Cut of elongated oval pit or linear terminus. Contained 1 fill.	3423	<input type="checkbox"/>	<input type="checkbox"/>	<input type="checkbox"/>	<input type="checkbox"/>		Undated
	8	Cut of irregular oval shallow pit truncating [3421]. Contained 1 fill.	3418	<input type="checkbox"/>	<input type="checkbox"/>	<input type="checkbox"/>	<input type="checkbox"/>		Undated
	9	Cut of small oval pit containing 1 fill. Truncated by [3418].	3421	<input type="checkbox"/>	<input type="checkbox"/>	<input type="checkbox"/>	<input type="checkbox"/>		Undated
	10	Cut of moderate sized, steep-sided oval pit containing 1 fill. Adjacent to pits [3418], [3421].	3409	<input type="checkbox"/>	<input type="checkbox"/>	<input type="checkbox"/>	<input type="checkbox"/>		Undated
	11	Cut of east-west orientated linear ditch containing a ceramic land drain and 4 fills. Truncated pit/pond [3437].	3435	<input type="checkbox"/>	<input type="checkbox"/>	<input type="checkbox"/>	<input type="checkbox"/>		Post-medieval
	12	Small sub-oval feature, on excavation proved to be a natural tree throw with a single fill. Associated with root channel [3427].	3425	<input type="checkbox"/>	<input type="checkbox"/>	<input type="checkbox"/>	<input type="checkbox"/>		Natural, undated
	13	Small circular feature in plan, proved to be a root channel on excavation. Probable root network associated with tree hollow [3425].	3427	<input type="checkbox"/>	<input type="checkbox"/>	<input type="checkbox"/>	<input type="checkbox"/>		Natural, undated.

Trench Number	Feature count	Feature type	Main cut number	Pottery present?	Lithics present?	Bone/organics present? (C14 potential)	Other potential dating evidence present?	Notes	Provisional time period
---------------	---------------	--------------	-----------------	------------------	------------------	--	--	-------	-------------------------

35

Trench number	<input type="text" value="35"/>	WSI trench ID	<input type="text" value="1312.08"/>
Site ID	<input type="text" value="DBS2"/>	Area ID	<input type="text" value="Landfall 8"/>
Archaeology present?	<input checked="" type="checkbox"/>	Furrow(s) present?	<input checked="" type="checkbox"/>
		Pond/palaeochannel deposits present?	<input type="checkbox"/>

1	E-W orientated drainage ditch with ceramic pipe in base and containing 1 fill. Truncates furrow [3504]. Truncated by modern field drain [3506]	3502	<input type="checkbox"/>	<input type="checkbox"/>	<input type="checkbox"/>	<input checked="" type="checkbox"/>	Ceramic pipe in base.	Post-Med
2	N-S orientated furrow containing 1 fill. Truncated by drainage ditch [3502].	3504	<input type="checkbox"/>	<input type="checkbox"/>	<input type="checkbox"/>	<input type="checkbox"/>		Medieval
3	E-W orientated ditch containing multiple fills. Recut by [3514], [3517]. Possible (northern?) trackway ditch	3508	<input checked="" type="checkbox"/>	<input type="checkbox"/>	<input type="checkbox"/>	<input type="checkbox"/>	3 pieces pot from (3509); 1 piece pot from (3518)	Iron Age / R-B
4	N-S orientated furrow containing 2 fills. Truncates upper recut of ditch [3508]	3519	<input checked="" type="checkbox"/>	<input type="checkbox"/>	<input type="checkbox"/>	<input type="checkbox"/>		Medieval

36

Trench number	<input type="text" value="36"/>	WSI trench ID	<input type="text" value="1312.11"/>
Site ID	<input type="text" value="DBS2"/>	Area ID	<input type="text" value="Landfall 8"/>
Archaeology present?	<input type="checkbox"/>	Furrow(s) present?	<input checked="" type="checkbox"/>
		Pond/palaeochannel deposits present?	<input type="checkbox"/>

Trench Number	Feature count	Feature type	Main cut number	Pottery present?	Lithics present?	Bone/organics present? (C14 potential)	Other potential dating evidence present?	Notes	Provisional time period
	1	SE-NW aligned furrow containing 1 fill. Truncated by field drain [3604]	3602	<input type="checkbox"/>	<input type="checkbox"/>	<input type="checkbox"/>	<input type="checkbox"/>		Undated

37

Trench number	<input type="text" value="37"/>	WSI trench ID	<input type="text" value="1312.10"/>
Site ID	<input type="text" value="DBS2"/>	Area ID	<input type="text" value="Landfall 8"/>
Archaeology present?	<input checked="" type="checkbox"/>	Furrow(s) present?	<input checked="" type="checkbox"/>
		Pond/palaeochannel deposits present?	<input type="checkbox"/>

	1	NW-SE probable pit containing 3 fills.	3703	<input type="checkbox"/>	<input type="checkbox"/>	<input type="checkbox"/>	<input type="checkbox"/>		Undated
	2	NE-SW aligned possible terminus of ditch containing 1 fill.	3706	<input type="checkbox"/>	<input type="checkbox"/>	<input type="checkbox"/>	<input type="checkbox"/>	Possible drainage/enclosure ditch.	Undated
	3	Small oval pit containing 3 fills.	3708	<input type="checkbox"/>	<input type="checkbox"/>	<input type="checkbox"/>	<input type="checkbox"/>		Undated
	4	SE-NW aligned furrow containing 1 fill.	3713	<input type="checkbox"/>	<input type="checkbox"/>	<input type="checkbox"/>	<input type="checkbox"/>		Undated

Trench Number	Feature count	Feature type	Main cut number	Pottery present?	Lithics present?	Bone/organics present? (C14 potential)	Other potential dating evidence present?	Notes	Provisional time period
---------------	---------------	--------------	-----------------	------------------	------------------	--	--	-------	-------------------------

38

Trench number	<input type="text" value="38"/>	WSI trench ID	<input type="text" value="1312.09"/>
Site ID	<input type="text" value="DBS2"/>	Area ID	<input type="text" value="Landfall 8"/>
Archaeology present?	<input checked="" type="checkbox"/>	Furrow(s) present?	<input checked="" type="checkbox"/>
		Pond/palaeochannel deposits present?	<input checked="" type="checkbox"/>

1	N-S aligned furrow containing 1 fill.	3806	<input type="checkbox"/>	<input type="checkbox"/>	<input type="checkbox"/>	<input type="checkbox"/>		Undated
2	Broad, shallow possible pit containing 1 fill.	3807	<input type="checkbox"/>	<input type="checkbox"/>	<input type="checkbox"/>	<input type="checkbox"/>		Undated
3	Small rounded pit containing 1 fill. Adjacent to pits [3813] and [3815]	3811	<input type="checkbox"/>	<input type="checkbox"/>	<input type="checkbox"/>	<input type="checkbox"/>		Undated
4	Small oval pit containing 1 fill. Adjacent to pits [3811] and [3815].	3813	<input type="checkbox"/>	<input type="checkbox"/>	<input type="checkbox"/>	<input type="checkbox"/>		Undated
5	Small oval pit containing 2 fills. Adjacent to pits [3811] and [3813].	3815	<input type="checkbox"/>	<input type="checkbox"/>	<input type="checkbox"/>	<input type="checkbox"/>		Undated
6	Probable pond/palaeochannel deposit sequence: (3825) (3824) (3823) (3820) (3822)		<input type="checkbox"/>	<input type="checkbox"/>	<input type="checkbox"/>	<input type="checkbox"/>		Undated

Trench Number	Feature count	Feature type	Main cut number	Pottery present?	Lithics present?	Bone/organics present? (C14 potential)	Other potential dating evidence present?	Notes	Provisional time period
---------------	---------------	--------------	-----------------	------------------	------------------	--	--	-------	-------------------------

39

Trench number	39	WSI trench ID	1312.01
Site ID	DBS2	Area ID	Landfall 8
Archaeology present?	<input type="checkbox"/>	Furrow(s) present?	<input checked="" type="checkbox"/>
		Pond/palaeochannel deposits present?	<input type="checkbox"/>

0	No features recorded		<input type="checkbox"/>	<input type="checkbox"/>	<input type="checkbox"/>	<input type="checkbox"/>		
---	----------------------	--	--------------------------	--------------------------	--------------------------	--------------------------	--	--

40

Trench number	40	WSI trench ID	1145.14
Site ID	DBS2	Area ID	Landfall 8
Archaeology present?	<input checked="" type="checkbox"/>	Furrow(s) present?	<input checked="" type="checkbox"/>
		Pond/palaeochannel deposits present?	<input type="checkbox"/>

1	N-S orientated linear ditch containing 1 fill. Truncated by field drain [4008]	4003	<input type="checkbox"/>	<input type="checkbox"/>	<input type="checkbox"/>	<input type="checkbox"/>		Undated
---	--	------	--------------------------	--------------------------	--------------------------	--------------------------	--	---------

2	N-S orientated linear ditch containing 2 fills.	4004	<input checked="" type="checkbox"/>	<input type="checkbox"/>	<input type="checkbox"/>	<input checked="" type="checkbox"/>	Pot and CBM from (4007)	Undated, suspected Post-Med
---	---	------	-------------------------------------	--------------------------	--------------------------	-------------------------------------	-------------------------	-----------------------------

3	N-S orientated furrow containing 1 fill.	4010	<input type="checkbox"/>	<input type="checkbox"/>	<input type="checkbox"/>	<input type="checkbox"/>		Suspected Med or Post-Med
---	--	------	--------------------------	--------------------------	--------------------------	--------------------------	--	---------------------------

Trench Number	Feature count	Feature type	Main cut number	Pottery present?	Lithics present?	Bone/organics present? (C14 potential)	Other potential dating evidence present?	Notes	Provisional time period
---------------	---------------	--------------	-----------------	------------------	------------------	--	--	-------	-------------------------

41

Trench number	<input type="text" value="41"/>	WSI trench ID	<input type="text" value="1145.13"/>
Site ID	<input type="text" value="DBS2"/>	Area ID	<input type="text" value="Landfall 8"/>
Archaeology present?	<input type="checkbox"/>	Furrow(s) present?	<input checked="" type="checkbox"/>
		Pond/palaeochannel deposits present?	<input checked="" type="checkbox"/>

1	Large pond or natural depression infilled by 4 waterborne deposits. Truncated by furrow [4109] and field drain [4111].	4103	<input type="checkbox"/>	<input type="checkbox"/>	<input type="checkbox"/>	<input type="checkbox"/>		Undated
2	N-S orientated furrow containing 1 fill. Truncates pond [4103].	4109	<input type="checkbox"/>	<input type="checkbox"/>	<input type="checkbox"/>	<input type="checkbox"/>		Medieval
3	N-S orientated furrow containing 1 fill. Truncated by field drain [4111]	4117	<input type="checkbox"/>	<input type="checkbox"/>	<input type="checkbox"/>	<input type="checkbox"/>		Medieval

42

Trench number	<input type="text" value="42"/>	WSI trench ID	<input type="text" value="1145.10"/>
Site ID	<input type="text" value="DBS2"/>	Area ID	<input type="text" value="Landfall 8"/>
Archaeology present?	<input checked="" type="checkbox"/>	Furrow(s) present?	<input checked="" type="checkbox"/>
		Pond/palaeochannel deposits present?	<input type="checkbox"/>

1	SW terminal of SW-NE orientated linear ditch containing 1 fill.	4204	<input type="checkbox"/>	<input type="checkbox"/>	<input type="checkbox"/>	<input type="checkbox"/>	Probably associated with a field system related to settlement areas to the north and east	Undated
---	---	------	--------------------------	--------------------------	--------------------------	--------------------------	---	---------

Trench Number	Feature count	Feature type	Main cut number	Pottery present?	Lithics present?	Bone/organics present? (C14 potential)	Other potential dating evidence present?	Notes	Provisional time period
---------------	---------------	--------------	-----------------	------------------	------------------	--	--	-------	-------------------------

43

Trench number	<input type="text" value="43"/>	WSI trench ID	<input type="text" value="1145.11"/>
Site ID	<input type="text" value="DBS2"/>	Area ID	<input type="text" value="Landfall 8"/>
Archaeology present?	<input checked="" type="checkbox"/>	Furrow(s) present?	<input checked="" type="checkbox"/>
		Pond/palaeochannel deposits present?	<input type="checkbox"/>

1	Roughly deposited cobble surface (4303). Probably a rough surface to stabilise the ground for vehicles.		<input type="checkbox"/>	<input type="checkbox"/>	<input type="checkbox"/>	<input type="checkbox"/>		Post-Med
2	N-S orientated linear ditch containing 1 fill.	4304	<input type="checkbox"/>	<input type="checkbox"/>	<input type="checkbox"/>	<input type="checkbox"/>		Undated
3	N-S orientated furrow containing 1 fill.	4306	<input type="checkbox"/>	<input type="checkbox"/>	<input type="checkbox"/>	<input type="checkbox"/>		Post-Med
4	N-S orientated furrow containing 1 fill.	4308	<input type="checkbox"/>	<input type="checkbox"/>	<input type="checkbox"/>	<input type="checkbox"/>		Post-Med
5	N-S orientated furrow containing 1 fill. Truncated by field drain [4313].	4311	<input type="checkbox"/>	<input type="checkbox"/>	<input type="checkbox"/>	<input type="checkbox"/>		Post-Med

Trench Number	Feature count	Feature type	Main cut number	Pottery present?	Lithics present?	Bone/organics present? (C14 potential)	Other potential dating evidence present?	Notes	Provisional time period
---------------	---------------	--------------	-----------------	------------------	------------------	--	--	-------	-------------------------

44

Trench number	44	WSI trench ID	1145.07
Site ID	DBS2	Area ID	Landfall 8
Archaeology present?	<input checked="" type="checkbox"/>	Furrow(s) present?	<input checked="" type="checkbox"/>
		Pond/palaeochannel deposits present?	<input type="checkbox"/>

1	N-S orientated furrow containing 2 fills.	4408	<input type="checkbox"/>	<input type="checkbox"/>	<input type="checkbox"/>	<input type="checkbox"/>		Post-Med
2	Small semi-circular pit containing 2 fills.	4411	<input type="checkbox"/>	<input type="checkbox"/>	<input type="checkbox"/>	<input type="checkbox"/>		Undated

45

Trench number	45	WSI trench ID	1145.08
Site ID	DBS2	Area ID	Landfall 8
Archaeology present?	<input type="checkbox"/>	Furrow(s) present?	<input checked="" type="checkbox"/>
		Pond/palaeochannel deposits present?	<input type="checkbox"/>

1	N-S orientated furrow containing 1 fill.	4505	<input type="checkbox"/>	<input type="checkbox"/>	<input type="checkbox"/>	<input type="checkbox"/>		Post-Med
---	--	------	--------------------------	--------------------------	--------------------------	--------------------------	--	----------

Trench Number	Feature count	Feature type	Main cut number	Pottery present?	Lithics present?	Bone/organics present? (C14 potential)	Other potential dating evidence present?	Notes	Provisional time period
---------------	---------------	--------------	-----------------	------------------	------------------	--	--	-------	-------------------------

46

Trench number	<input type="text" value="46"/>	WSI trench ID	<input type="text" value="1145.15"/>
Site ID	<input type="text" value="DBS2"/>	Area ID	<input type="text" value="Landfall 8"/>
Archaeology present?	<input type="checkbox"/>	Furrow(s) present?	<input checked="" type="checkbox"/>
		Pond/palaeochannel deposits present?	<input type="checkbox"/>

<input type="text" value="0"/>	<input type="text" value="No features recorded"/>	<input type="checkbox"/>	<input type="checkbox"/>	<input type="checkbox"/>	<input type="checkbox"/>	<input type="checkbox"/>	<input type="checkbox"/>	<input type="text"/>	<input type="text"/>
--------------------------------	---	--------------------------	--------------------------	--------------------------	--------------------------	--------------------------	--------------------------	----------------------	----------------------

47

Trench number	<input type="text" value="47"/>	WSI trench ID	<input type="text" value="1145.09"/>
Site ID	<input type="text" value="DBS2"/>	Area ID	<input type="text" value="Landfall 8"/>
Archaeology present?	<input type="checkbox"/>	Furrow(s) present?	<input checked="" type="checkbox"/>
		Pond/palaeochannel deposits present?	<input type="checkbox"/>

<input type="text" value="0"/>	<input type="text" value="No features recorded"/>	<input type="checkbox"/>	<input type="checkbox"/>	<input type="checkbox"/>	<input type="checkbox"/>	<input type="checkbox"/>	<input type="checkbox"/>	<input type="text"/>	<input type="text"/>
--------------------------------	---	--------------------------	--------------------------	--------------------------	--------------------------	--------------------------	--------------------------	----------------------	----------------------

48

Trench number	<input type="text" value="48"/>	WSI trench ID	<input type="text" value="1145.12"/>
Site ID	<input type="text" value="DBS2"/>	Area ID	<input type="text" value="Landfall 8"/>
Archaeology present?	<input type="checkbox"/>	Furrow(s) present?	<input checked="" type="checkbox"/>
		Pond/palaeochannel deposits present?	<input type="checkbox"/>

Trench Number	Feature count	Feature type	Main cut number	Pottery present?	Lithics present?	Bone/organics present? (C14 potential)	Other potential dating evidence present?	Notes	Provisional time period
	0	No features recorded		<input type="checkbox"/>	<input type="checkbox"/>	<input type="checkbox"/>	<input type="checkbox"/>		

49

Trench number: WSI trench ID:
 Site ID: Area ID:
 Archaeology present? Furrow(s) present? Pond/palaeochannel deposits present?

	0	Trench removed from evaluation scope		<input type="checkbox"/>	<input type="checkbox"/>	<input type="checkbox"/>	<input type="checkbox"/>		
--	---	--------------------------------------	--	--------------------------	--------------------------	--------------------------	--------------------------	--	--

50

Trench number: WSI trench ID:
 Site ID: Area ID:
 Archaeology present? Furrow(s) present? Pond/palaeochannel deposits present?

1	E-W orientated linear ditch containing 2 fills. Truncated by [5018]	5003	<input checked="" type="checkbox"/>	<input type="checkbox"/>	<input checked="" type="checkbox"/>	<input checked="" type="checkbox"/>	Pot, bone, Cu alloy object in (5004)	Medieval
2	E-W orientated linear broad and shallow flat-bottomed ditch. Truncated ditch [5003].	5018	<input type="checkbox"/>	<input type="checkbox"/>	<input type="checkbox"/>	<input type="checkbox"/>		Medieval

Trench Number	Feature count	Feature type	Main cut number	Pottery present?	Lithics present?	Bone/organics present? (C14 potential)	Other potential dating evidence present?	Notes	Provisional time period
	3	E-W orientated linear ditch containing 5 fills. Recut by [5029].	5005	<input checked="" type="checkbox"/>	<input type="checkbox"/>	<input checked="" type="checkbox"/>	<input type="checkbox"/>	Pot from (5012); pot and bone from (5006)	Medieval
	4	E-W orientated wide, flat-bottomed ditch containing 3 fills. Recut by [5037] and [5016].	5009	<input type="checkbox"/>	<input type="checkbox"/>	<input type="checkbox"/>	<input type="checkbox"/>		Undated; suspected Medieval
	5	E-W orientated narrow linear gully or small ditch truncating large ditch recut [5016]. Contained 1 fill.	5010	<input type="checkbox"/>	<input type="checkbox"/>	<input type="checkbox"/>	<input type="checkbox"/>		Undated; suspected Medieval
	6	E-W orientated broad, shallow linear feature above backfilled ditch/recut sequence [5009], [5037], [5016], [5010]. Contained 3 fills.	5017	<input type="checkbox"/>	<input type="checkbox"/>	<input type="checkbox"/>	<input type="checkbox"/>		Undated; suspected Medieval
	7	E-W orientated large linear ditch containing 2 fills. Recut by [5039].	5038	<input checked="" type="checkbox"/>	<input type="checkbox"/>	<input checked="" type="checkbox"/>	<input type="checkbox"/>	Pot and bone from (5059), (5060) and from recut fills (5061), (5063), (5064). RF DBS2/18 - pot with internal residue - from (5061)	Medieval
	8	E-W orientated linear ditch containing 2 fills. Appears to truncate gully [5041].	5040	<input checked="" type="checkbox"/>	<input type="checkbox"/>	<input type="checkbox"/>	<input type="checkbox"/>	Pot from (5052)	Medieval
	9	N-S orientated linear gully containing 1 fill. Same as [5048]. Truncates [5049]; cut by ditch [5040].	5041	<input checked="" type="checkbox"/>	<input type="checkbox"/>	<input type="checkbox"/>	<input type="checkbox"/>	Pot from (5053)=(5055)	Medieval

Trench Number	Feature count	Feature type	Main cut number	Pottery present?	Lithics present?	Bone/organics present? (C14 potential)	Other potential dating evidence present?	Notes	Provisional time period
	10	Large hollow or depression with rounded western edge. Contained 2 fills. Truncated [5050]; cut by [5048]=[5041]	5049	<input checked="" type="checkbox"/>	<input type="checkbox"/>	<input checked="" type="checkbox"/>	<input type="checkbox"/>	Pot and burnt stone from (5058); pot and Fe nail (RF DBS2/6) from (5065)	Medieval
	11	Small oval pit containing 1 fill	5042	<input type="checkbox"/>	<input type="checkbox"/>	<input type="checkbox"/>	<input checked="" type="checkbox"/>	(5047) contained RFs DBS2/15 and /19, both Fe objects	Medieval
	12	Shallow N-S orientated linear feature truncating deposit (5054). Contained 1 fill. Possible shallow ditch or furrow.	5043	<input checked="" type="checkbox"/>	<input type="checkbox"/>	<input type="checkbox"/>	<input checked="" type="checkbox"/>	Pot and RF DBS2/16 (Cu alloy object) from (5044)	Medieval+
	13	Small circular pit containing 1 fill	5045	<input type="checkbox"/>	<input type="checkbox"/>	<input type="checkbox"/>	<input type="checkbox"/>		Undated
	14	Small sub-circular pit containing 1 fill. Truncated by hollow [5049]	5050	<input type="checkbox"/>	<input type="checkbox"/>	<input type="checkbox"/>	<input type="checkbox"/>		Undated

51

Trench number	<input type="text" value="51"/>	WSI trench ID	<input type="text" value="1145.02"/>
Site ID	<input type="text" value="DBS2"/>	Area ID	<input type="text" value="Landfall 8"/>
Archaeology present?	<input checked="" type="checkbox"/>	Furrow(s) present?	<input checked="" type="checkbox"/>
		Pond/palaeochannel deposits present?	<input type="checkbox"/>

	1	Deep oval pit containing 3 fills.	5103	<input checked="" type="checkbox"/>	<input type="checkbox"/>	<input type="checkbox"/>	<input checked="" type="checkbox"/>	7 pieces pot from (5104); Fe nail from (5106).	Medieval
--	---	-----------------------------------	------	-------------------------------------	--------------------------	--------------------------	-------------------------------------	--	----------

Trench Number	Feature count	Feature type	Main cut number	Pottery present?	Lithics present?	Bone/organics present? (C14 potential)	Other potential dating evidence present?	Notes	Provisional time period
	2	E-W orientated ditch containing 2 fills.	5107	<input type="checkbox"/>	<input type="checkbox"/>	<input type="checkbox"/>	<input checked="" type="checkbox"/>	Snail shells in (5108)	Undated
	3	E-W orientated ditch containing 3 fills. Recut by [5116] and [5117]. Truncated by pit [5114].	5113	<input checked="" type="checkbox"/>	<input type="checkbox"/>	<input type="checkbox"/>	<input type="checkbox"/>	1 piece pot from (5119)	Medieval
	4	Small sub-circular pit containing 1 fill.	5114	<input type="checkbox"/>	<input type="checkbox"/>	<input type="checkbox"/>	<input type="checkbox"/>		Undated
	5	N-S orientated furrow containing 1 fill. Truncates ditch [5113] and its recuts.	5126	<input type="checkbox"/>	<input type="checkbox"/>	<input type="checkbox"/>	<input type="checkbox"/>		Undated
	6	E-W orientated linear ditch containing 1 fill. Immediately adjacent to [5132]	5128	<input checked="" type="checkbox"/>	<input type="checkbox"/>	<input checked="" type="checkbox"/>	<input type="checkbox"/>	1 piece pot, > 20 animal bones	Undated
	7	Oval shallow pit containing 1 fill.	5129	<input type="checkbox"/>	<input type="checkbox"/>	<input type="checkbox"/>	<input type="checkbox"/>		Undated
	8	Oval pit containing 3 fills. Inclusions of large boulders at southern end.	5130	<input type="checkbox"/>	<input type="checkbox"/>	<input type="checkbox"/>	<input type="checkbox"/>		Undated
	9	E-W orientated linear ditch containing 2 fills. Immediately adjacent to [5128]	5132	<input type="checkbox"/>	<input type="checkbox"/>	<input type="checkbox"/>	<input type="checkbox"/>		Undated

Trench Number	Feature count	Feature type	Main cut number	Pottery present?	Lithics present?	Bone/organics present? (C14 potential)	Other potential dating evidence present?	Notes	Provisional time period
---------------	---------------	--------------	-----------------	------------------	------------------	--	--	-------	-------------------------

52

Trench number	52	WSI trench ID	1145.01
Site ID	DBS2	Area ID	Landfall 8
Archaeology present?	<input checked="" type="checkbox"/>	Furrow(s) present?	<input checked="" type="checkbox"/>
		Pond/palaeochannel deposits present?	<input type="checkbox"/>

1	N-S orientated linear ditch containing numerous fills. Recut by [5221]	5202	<input checked="" type="checkbox"/>	<input type="checkbox"/>	<input checked="" type="checkbox"/>	<input type="checkbox"/>	>6 pieces animal bone from (5210); 7 pieces pot, >10 pieces animal bone in (5211)	Medieval
2	N-S orientated furrow containing 2 fills. Truncates features [5203], [5202].	5212	<input type="checkbox"/>	<input type="checkbox"/>	<input type="checkbox"/>	<input type="checkbox"/>		Undated
3	N-S orientated ditch containing 1 fill. Recut by [5220]	5219	<input checked="" type="checkbox"/>	<input type="checkbox"/>	<input checked="" type="checkbox"/>	<input type="checkbox"/>	4 pieces of pot, 1 piece bone from (5230)	Medieval
4	Sub-circular pit containing 2 fills.	5222	<input checked="" type="checkbox"/>	<input checked="" type="checkbox"/>	<input type="checkbox"/>	<input type="checkbox"/>	1 piece pot; 1 flint scraper (RF17)	Undated
5	N-S orientated ditch containing 2 fills. Truncates ditch and recut [5255], [5224]. Truncated by furrow [5228] and land drain [5226].	5225	<input type="checkbox"/>	<input type="checkbox"/>	<input type="checkbox"/>	<input type="checkbox"/>		Undated
6	N-S orientated furrow containing 2 fills.	5228	<input type="checkbox"/>	<input type="checkbox"/>	<input type="checkbox"/>	<input checked="" type="checkbox"/>	3 metal (Fe) objects (5244); 1 metal object from (5246)	Undated

Trench Number	Feature count	Feature type	Main cut number	Pottery present?	Lithics present?	Bone/organics present? (C14 potential)	Other potential dating evidence present?	Notes	Provisional time period
	7	Probable N terminus of N-S gully/ditch containing 2 fills. Cuts ditch [5202]. Recut by [5204]	5203	<input checked="" type="checkbox"/>	<input type="checkbox"/>	<input type="checkbox"/>	<input type="checkbox"/>	1 piece of pot from (5215)	Medieval
	8	N-S orientated ditch containing 5 fills. Truncates earlier ditch and recut [5219], [5220]. Recut by [5224]	5255	<input checked="" type="checkbox"/>	<input type="checkbox"/>	<input type="checkbox"/>	<input type="checkbox"/>	1 piece pot from (5251); 1 piece of pot from (5254)	Medieval

53

Trench number	<input type="text" value="53"/>	WSI trench ID	<input type="text" value="1145.04"/>
Site ID	<input type="text" value="DBS2"/>	Area ID	<input type="text" value="Landfall 8"/>
Archaeology present?	<input checked="" type="checkbox"/>	Furrow(s) present?	<input checked="" type="checkbox"/>
		Pond/palaeochannel deposits present?	<input type="checkbox"/>

1	N-S orientated linear ditch containing 2 fills. Recut by [5304].	5303	<input checked="" type="checkbox"/>	<input type="checkbox"/>	<input checked="" type="checkbox"/>	<input type="checkbox"/>	Pot and shell from (5307); pot and bone from (5308) and recut fill (5309)	Medieval
2	N-S orientated linear gully containing 1 fill. Truncated ditch [5303].	5305	<input type="checkbox"/>	<input type="checkbox"/>	<input type="checkbox"/>	<input type="checkbox"/>		Medieval+
3	N-S orientated ditch containing 3 fills. Truncated [5313] and [5314]	5312	<input checked="" type="checkbox"/>	<input type="checkbox"/>	<input checked="" type="checkbox"/>	<input type="checkbox"/>	Bone from (5316); pot and bone from (5317)	Medieval
4	Curvilinear gully orientated E-W, same as [5313]. Contained up to 3 fills. Recut as [5329] and truncated by [5312]	23	<input checked="" type="checkbox"/>	<input type="checkbox"/>	<input type="checkbox"/>	<input type="checkbox"/>	Pot from (5306)=(5328), (5326) and (5318); RF DBS2/13 (Fe nail) from (5306)	Medieval

Trench Number	Feature count	Feature type	Main cut number	Pottery present?	Lithics present?	Bone/organics present? (C14 potential)	Other potential dating evidence present?	Notes	Provisional time period
	5	Circular deep pit or posthole containing 1 fill	5314	<input checked="" type="checkbox"/>	<input type="checkbox"/>	<input type="checkbox"/>	<input type="checkbox"/>	Pot from (5319)	Medieval
	6	N-S orientated linear ditch containing 4 fills, recut by [5349]. Truncated by gully [5321]=[5322]=[5334]	5320	<input checked="" type="checkbox"/>	<input type="checkbox"/>	<input checked="" type="checkbox"/>	<input type="checkbox"/>	Pot and mussel shells from (5345); bone from recut fill (5347)	Medieval
	7	E-W orientated curvilinear gully containing up to 3 fills. Same as [5322], [5334]. Truncated ditch [5320].	5321	<input checked="" type="checkbox"/>	<input type="checkbox"/>	<input type="checkbox"/>	<input type="checkbox"/>	Pot from (5351)	Medieval
	8	Small sub-circular pit containing 1 fill. Truncated curvilinear gully [5321]=[5322]=[5334]	5323	<input checked="" type="checkbox"/>	<input type="checkbox"/>	<input type="checkbox"/>	<input type="checkbox"/>	Pot from (5353)	Medieval
	9	Small sub-circular pit containing 2 fills. Truncated pit [5323].	5339	<input type="checkbox"/>	<input type="checkbox"/>	<input type="checkbox"/>	<input type="checkbox"/>		Medieval
	10	N-S orientated linear ditch containing 4 fills. Truncated by curvilinear gully [5325]=[5342]	5324	<input type="checkbox"/>	<input type="checkbox"/>	<input type="checkbox"/>	<input checked="" type="checkbox"/>	Fe nail from (5379)	Medieval
	11	Curvilinear gully orientated N-S to E-W (curving tightly within the trench). Same as [5342]; contained 1 fill. Truncated ditch [5324].	5325	<input checked="" type="checkbox"/>	<input type="checkbox"/>	<input type="checkbox"/>	<input type="checkbox"/>	Pot from (5380)=(5343)	Medieval
	12	Small circular pit adjacent to curvilinear gully [5325]=[5342]. Contained 1 fill.	5338	<input type="checkbox"/>	<input type="checkbox"/>	<input type="checkbox"/>	<input type="checkbox"/>		Medieval

Trench Number	Feature count	Feature type	Main cut number	Pottery present?	Lithics present?	Bone/organics present? (C14 potential)	Other potential dating evidence present?	Notes	Provisional time period
	13	Irregular pit containing 1 fill. Truncated curvilinear gully [5342]=[5325].	5340	<input checked="" type="checkbox"/>	<input type="checkbox"/>	<input type="checkbox"/>	<input type="checkbox"/>	Pot from (5341)	Medieval
	14	~N-S orientated, slightly irregular linear feature. Possible gully or natural channel cut into natural deposit (5360). Contained 1 fill.	5356	<input type="checkbox"/>	<input type="checkbox"/>	<input type="checkbox"/>	<input type="checkbox"/>		Undated, possibly natural
	15	Possible small pit or naturally formed variation in underlying deposit (5360), into which it was cut. Contained 1 fill.	5357	<input type="checkbox"/>	<input type="checkbox"/>	<input type="checkbox"/>	<input type="checkbox"/>		Undated, possibly natural
	16	Possible small pit or naturally formed variation in underlying deposit (5360), into which it was cut. Contained 1 fill.	5358	<input type="checkbox"/>	<input type="checkbox"/>	<input type="checkbox"/>	<input type="checkbox"/>		Undated, possibly natural
	17	Possible small pit or naturally formed variation in underlying deposit (5360), into which it was cut. Contained 1 fill.	5359	<input type="checkbox"/>	<input type="checkbox"/>	<input type="checkbox"/>	<input type="checkbox"/>		Undated, possibly natural
	18	Possible small pit or naturally formed variation in underlying deposit (5360), into which it was cut. Contained 1 fill.	5368	<input type="checkbox"/>	<input type="checkbox"/>	<input type="checkbox"/>	<input type="checkbox"/>		Undated, possibly natural
	19	S terminus of a N-S orientated linear gully. Contained 1 fill. Truncated by pit [5363].	5361	<input type="checkbox"/>	<input type="checkbox"/>	<input type="checkbox"/>	<input type="checkbox"/>		Undated
	20	Pit with curving southern edge. Contained 1 fill and truncated gully [5361]. Truncated by pit [5395]=[016]=[018].	5363	<input type="checkbox"/>	<input type="checkbox"/>	<input type="checkbox"/>	<input type="checkbox"/>		Undated

Trench Number	Feature count	Feature type	Main cut number	Pottery present?	Lithics present?	Bone/organics present? (C14 potential)	Other potential dating evidence present?	Notes	Provisional time period
	21	Possible pit with curving southeast edge, same as [016], [018]. Contained	5395	<input type="checkbox"/>	<input type="checkbox"/>	<input type="checkbox"/>	<input type="checkbox"/>		Undated
	22	Circular posthole with internal post pipe/removal cut [5395]. Contained 3 fills.	5365	<input type="checkbox"/>	<input type="checkbox"/>	<input type="checkbox"/>	<input type="checkbox"/>		Undated
	23	Circular posthole with internal post pipe/removal cut [5394]. Contained 2 fills.	5384	<input type="checkbox"/>	<input type="checkbox"/>	<input type="checkbox"/>	<input type="checkbox"/>		Undated
	24	N-S orientated large linear ditch containing 6 fills. Recut by [5393] and by very minor final recut [5397].	5382	<input checked="" type="checkbox"/>	<input type="checkbox"/>	<input checked="" type="checkbox"/>	<input type="checkbox"/>	Shell from (001). Pot from (002) and (004). Bone from recut fill (005).	Medieval
	25	Small circular pit sealed by spread (5383)=(5389). Contained 1 fill.	5387	<input type="checkbox"/>	<input type="checkbox"/>	<input type="checkbox"/>	<input type="checkbox"/>		Undated
	26	Small circular pit sealed by spread (5383)=(5389). Contained 1 fill.	5388	<input checked="" type="checkbox"/>	<input type="checkbox"/>	<input type="checkbox"/>	<input type="checkbox"/>	Pot from (014)	Medieval
	27	Possible pit cut by pit [5395]=[016]=[018]. Contained 1 fill.	15	<input type="checkbox"/>	<input type="checkbox"/>	<input type="checkbox"/>	<input type="checkbox"/>		Undated
	28	N-S orientated linear furrow containing 1 fill. Truncated [5313]=[023], [5312], [5314].	5332	<input type="checkbox"/>	<input type="checkbox"/>	<input type="checkbox"/>	<input type="checkbox"/>		Post-medieval

Trench Number	Feature count	Feature type	Main cut number	Pottery present?	Lithics present?	Bone/organics present? (C14 potential)	Other potential dating evidence present?	Notes	Provisional time period
---------------	---------------	--------------	-----------------	------------------	------------------	--	--	-------	-------------------------

54

Trench number	54	WSI trench ID	1145.05
Site ID	De-scoped fro	Area ID	Landfall 8
Archaeology present?	<input checked="" type="checkbox"/>	Furrow(s) present?	<input checked="" type="checkbox"/>
		Pond/palaeochannel deposits present?	<input type="checkbox"/>

0	Trench removed from evaluation scope		<input type="checkbox"/>	<input type="checkbox"/>	<input type="checkbox"/>	<input type="checkbox"/>		
---	--------------------------------------	--	--------------------------	--------------------------	--------------------------	--------------------------	--	--

55

Trench number	55	WSI trench ID	1141.01
Site ID	DBS2	Area ID	Landfall 8
Archaeology present?	<input checked="" type="checkbox"/>	Furrow(s) present?	<input checked="" type="checkbox"/>
		Pond/palaeochannel deposits present?	<input type="checkbox"/>

1	Oval pit containing 1 fill, adjacent to ditch [5504]	5502	<input type="checkbox"/>	<input type="checkbox"/>	<input type="checkbox"/>	<input checked="" type="checkbox"/>	1 piece fired clay from (5503)	Undated
2	NW-SE orientated linear ditch containing 2 fills	5504	<input checked="" type="checkbox"/>	<input type="checkbox"/>	<input type="checkbox"/>	<input type="checkbox"/>	>10 pieces pot from (5505); 3 pieces pot from (5506)	Undated
3	Irregularly shaped natural hollow containing 1 fill.	5507	<input type="checkbox"/>	<input type="checkbox"/>	<input type="checkbox"/>	<input type="checkbox"/>		Undated

Trench Number	Feature count	Feature type	Main cut number	Pottery present?	Lithics present?	Bone/organics present? (C14 potential)	Other potential dating evidence present?	Notes	Provisional time period
	4	N-S orientated furrow containing 1 fill.	5509	<input type="checkbox"/>	<input type="checkbox"/>	<input type="checkbox"/>	<input type="checkbox"/>		Undated

56

Trench number	56	WSI trench ID	1141.02
Site ID	DBS2	Area ID	Landfall 8
Archaeology present?	<input checked="" type="checkbox"/>	Furrow(s) present?	<input checked="" type="checkbox"/>
		Pond/palaeochannel deposits present?	<input type="checkbox"/>

1	SE-NW orientated linear ditch containing 2 fills. Cut by furrow [5611].	5608	<input checked="" type="checkbox"/>	<input type="checkbox"/>	<input checked="" type="checkbox"/>	<input type="checkbox"/>	>30 pieces pot, 2 pieces animal bone from (5609). Furrow [5611] was not excavated.	Iron Age / R-B
---	---	------	-------------------------------------	--------------------------	-------------------------------------	--------------------------	--	----------------

57

Trench number	57	WSI trench ID	1141.05
Site ID	DBS2	Area ID	Landfall 8
Archaeology present?	<input checked="" type="checkbox"/>	Furrow(s) present?	<input checked="" type="checkbox"/>
		Pond/palaeochannel deposits present?	<input type="checkbox"/>

1	Large feature with a curving SE edge, containing 4 fills. Overall shape in plan was not seen; possible curvilinear ditch or pit.	5703	<input checked="" type="checkbox"/>	<input type="checkbox"/>	<input checked="" type="checkbox"/>	<input type="checkbox"/>	6 pieces pot, 2 fragments animal bone.	Iron Age / R-B
2	Natural hollow containing 1 fill.	5708	<input type="checkbox"/>	<input type="checkbox"/>	<input type="checkbox"/>	<input type="checkbox"/>	Environmental samples taken.	Undated

Trench Number	Feature count	Feature type	Main cut number	Pottery present?	Lithics present?	Bone/organics present? (C14 potential)	Other potential dating evidence present?	Notes	Provisional time period	
	3	NNE-SSW orientated furrow containing 1 fill. Cut by field drain [5712]	5710	<input type="checkbox"/>	<input type="checkbox"/>	<input type="checkbox"/>	<input type="checkbox"/>		Undated	
58										
Trench number		58	WSI trench ID		1141.03					
Site ID		DBS2	Area ID		Landfall 8					
Archaeology present?		<input checked="" type="checkbox"/>	Furrow(s) present?		<input checked="" type="checkbox"/>		Pond/palaeochannel deposits present?			<input type="checkbox"/>
1		N-S orientated linear ditch containing 2 fills. Possible enclosure ditch. Truncated by furrow [5808]	5803	<input type="checkbox"/>	<input type="checkbox"/>	<input checked="" type="checkbox"/>	<input type="checkbox"/>	Burnt animal bone and charcoal recovered.	Undated, suspected Medieval	
2		SW terminus of NE-SW orientated linear ditch containing 1 fill. Truncated by a furrow.	5806	<input type="checkbox"/>	<input checked="" type="checkbox"/>	<input type="checkbox"/>	<input type="checkbox"/>	2 pieces flint	Undated	
3		N-S orientated furrow containing 2 fills.	5808	<input checked="" type="checkbox"/>	<input type="checkbox"/>	<input type="checkbox"/>	<input type="checkbox"/>		Undated	
4		N-S orientated furrow containing 1 fill.	5812	<input type="checkbox"/>	<input type="checkbox"/>	<input type="checkbox"/>	<input type="checkbox"/>		Undated	

Trench Number	Feature count	Feature type	Main cut number	Pottery present?	Lithics present?	Bone/organics present? (C14 potential)	Other potential dating evidence present?	Notes	Provisional time period
---------------	---------------	--------------	-----------------	------------------	------------------	--	--	-------	-------------------------

59

Trench number	<input type="text" value="59"/>	WSI trench ID	<input type="text" value="1141.04"/>
Site ID	<input type="text" value="DBS2"/>	Area ID	<input type="text" value="Landfall 8"/>
Archaeology present?	<input checked="" type="checkbox"/>	Furrow(s) present?	<input checked="" type="checkbox"/>
		Pond/palaeochannel deposits present?	
		<input type="checkbox"/>	

1	N-S orientated furrow containing 2 fills.	5903	<input checked="" type="checkbox"/>	<input checked="" type="checkbox"/>	<input type="checkbox"/>	<input checked="" type="checkbox"/>	2 pieces pot, 1 metal object (spur, RF10), 1 flint scraper (RF11) all from (5904)	Medieval
2	N-S orientated ditch containing 1 fill.	5905	<input type="checkbox"/>	<input type="checkbox"/>	<input type="checkbox"/>	<input type="checkbox"/>		Undated

60

Trench number	<input type="text" value="60"/>	WSI trench ID	<input type="text" value="789.02"/>
Site ID	<input type="text" value="DBS1"/>	Area ID	<input type="text" value="Substation 4"/>
Archaeology present?	<input checked="" type="checkbox"/>	Furrow(s) present?	<input checked="" type="checkbox"/>
		Pond/palaeochannel deposits present?	
		<input type="checkbox"/>	

1	Small sub-oval pit containing 1 fill. Truncated by land drain. In very close proximity to pit [6005] with near identical fill.	6003	<input checked="" type="checkbox"/>	<input type="checkbox"/>	<input type="checkbox"/>	<input type="checkbox"/>	Pottery	Medieval
2	Small sub-circular pit with 1 fill. Located immediately next to pit [6003] and possibly associated.	6005	<input type="checkbox"/>	<input type="checkbox"/>	<input type="checkbox"/>	<input type="checkbox"/>		Undated, suspected Medieval

Trench Number	Feature count	Feature type	Main cut number	Pottery present?	Lithics present?	Bone/organics present? (C14 potential)	Other potential dating evidence present?	Notes	Provisional time period
	3	N-S orientated field boundary excavated in two places [6007] = [6013] with 1 fill (6008) = (6014). Cut by land drain [6011]. One section [6007] comprises a terminus, possibly an entrance to this area of ploughing as furrows do not continue to the east of the boundary.	6007	<input checked="" type="checkbox"/>	<input type="checkbox"/>	<input checked="" type="checkbox"/>	<input type="checkbox"/>	Pot from fill (6008). Pot, Metal (Fe) and CTP from fill (6014)	Post-Med
	4	Curvilinear furrow orientated E-W turning N-S, shape possibly influenced by proximity to field boundary [6007] = [6013] and containing 1 fill. Cut by land drain [6011]	6009	<input checked="" type="checkbox"/>	<input type="checkbox"/>	<input checked="" type="checkbox"/>	<input checked="" type="checkbox"/>	1 sherd pottery, animal bone, CTP.	Post-Med
	5	N-S orientated land drain containing 1 fill. Cuts field boundary [6007] = [6013] and furrow [6009]	6011	<input type="checkbox"/>	<input type="checkbox"/>	<input type="checkbox"/>	<input type="checkbox"/>		Post-Med
	6	N-S orientated possible furrow or linear containing 1 fill. Truncates possible pit [6017]	6015	<input checked="" type="checkbox"/>	<input type="checkbox"/>	<input checked="" type="checkbox"/>	<input type="checkbox"/>	Pot, glass and 1 fragment metal (Fe nail)	Post-Med
	7	Small circular pit, half beyond limit of excavation containing 1 fill. Truncated by furrow or linear [6015]	6017	<input type="checkbox"/>	<input type="checkbox"/>	<input type="checkbox"/>	<input checked="" type="checkbox"/>	1 fragment CTP	Post-Med
	8	E-W orientated furrow containing 1 fill.	6019	<input checked="" type="checkbox"/>	<input type="checkbox"/>	<input type="checkbox"/>	<input checked="" type="checkbox"/>	Modern glass and pottery	Post-Med

Trench Number	Feature count	Feature type	Main cut number	Pottery present?	Lithics present?	Bone/organics present? (C14 potential)	Other potential dating evidence present?	Notes	Provisional time period
---------------	---------------	--------------	-----------------	------------------	------------------	--	--	-------	-------------------------

61

Trench number	<input type="text" value="61"/>	WSI trench ID	<input type="text" value="789.01"/>
Site ID	<input type="text" value="DBS1"/>	Area ID	<input type="text" value="Substation 4"/>
Archaeology present?	<input type="checkbox"/>	Furrow(s) present?	<input checked="" type="checkbox"/>
		Pond/palaeochannel deposits present?	<input type="checkbox"/>

1	N-S orientated furrow containing 1 fill. Cut by drain [6103].	6101	<input type="checkbox"/>	<input type="checkbox"/>	<input type="checkbox"/>	<input type="checkbox"/>		Post-Med
---	---	------	--------------------------	--------------------------	--------------------------	--------------------------	--	----------

62

Trench number	<input type="text" value="62"/>	WSI trench ID	<input type="text" value="789.03"/>
Site ID	<input type="text" value="DBS1"/>	Area ID	<input type="text" value="Substation 4"/>
Archaeology present?	<input type="checkbox"/>	Furrow(s) present?	<input checked="" type="checkbox"/>
		Pond/palaeochannel deposits present?	<input type="checkbox"/>

1	E-W orientated plough scarring turning to run NE-SW. Cut by field drain [6203].	6201	<input type="checkbox"/>	<input type="checkbox"/>	<input type="checkbox"/>	<input type="checkbox"/>		Undated, suspected Post-Med or Modern
2	Orientated NW - SE plough scarring, likely later form of furrow. Contains 1 fill.	6206	<input type="checkbox"/>	<input type="checkbox"/>	<input type="checkbox"/>	<input type="checkbox"/>		Post-Med

Trench Number	Feature count	Feature type	Main cut number	Pottery present?	Lithics present?	Bone/organics present? (C14 potential)	Other potential dating evidence present?	Notes	Provisional time period
---------------	---------------	--------------	-----------------	------------------	------------------	--	--	-------	-------------------------

63

Trench number	<input type="text" value="63"/>	WSI trench ID	<input type="text" value="818.07"/>
Site ID	<input type="text" value="DBS1"/>	Area ID	<input type="text" value="Substation 4"/>
Archaeology present?	<input type="checkbox"/>	Furrow(s) present?	<input checked="" type="checkbox"/>
		Pond/palaeochannel deposits present?	<input type="checkbox"/>

1

NE-SW orientated furrow containing 1 fill. Part of a series of furrows on a similar alignment running across the lower paddock.

6303

Undated, suspected Medieval

64

Trench number	<input type="text" value="64"/>	WSI trench ID	<input type="text" value="818.06"/>
Site ID	<input type="text" value="DBS1"/>	Area ID	<input type="text" value="Substation 4"/>
Archaeology present?	<input type="checkbox"/>	Furrow(s) present?	<input checked="" type="checkbox"/>
		Pond/palaeochannel deposits present?	<input type="checkbox"/>

1

N-S orientated furrow containing 1 fill. Part of a series of furrows running across the lower paddock. Probably silted up rather than deliberately backfilled.

6403

Undated, suspected Medieval

65

Trench number	<input type="text" value="65"/>	WSI trench ID	<input type="text" value="818.05"/>
Site ID	<input type="text" value="DBS1"/>	Area ID	<input type="text" value="Substation 4"/>
Archaeology present?	<input type="checkbox"/>	Furrow(s) present?	<input checked="" type="checkbox"/>
		Pond/palaeochannel deposits present?	<input type="checkbox"/>

Trench Number	Feature count	Feature type	Main cut number	Pottery present?	Lithics present?	Bone/organics present? (C14 potential)	Other potential dating evidence present?	Notes	Provisional time period
	1	N-S orientated furrow containing 1 fill. Part of a series of furrows running across the lower paddock. Probably silted up rather than backfilled.	6501	<input type="checkbox"/>	<input type="checkbox"/>	<input type="checkbox"/>	<input type="checkbox"/>		Undated, suspected Medieval

66

Trench number	<input type="text" value="66"/>	WSI trench ID	<input type="text" value="818.04"/>
Site ID	<input type="text" value="DBS1"/>	Area ID	<input type="text" value="Substation 4"/>
Archaeology present?	<input checked="" type="checkbox"/>	Furrow(s) present?	<input checked="" type="checkbox"/>
		Pond/palaeochannel deposits present?	<input type="checkbox"/>

	1	Sub-oval pit containing 2 fills, extent obscured by limit of excavation. Large quantity of burnt material including a layer of burnt stones (context (6615)) suggests probable use as a fire pit.	6603	<input type="checkbox"/>	<input type="checkbox"/>	<input checked="" type="checkbox"/>	<input type="checkbox"/>	Abundant charcoal	Romano-British
	2	NW-SE orientated linear ditch containing 1 fill.	6607	<input type="checkbox"/>	<input type="checkbox"/>	<input type="checkbox"/>	<input type="checkbox"/>		Undated
	3	NW-SE orientated furrow containing 1 fill.	6620	<input type="checkbox"/>	<input type="checkbox"/>	<input type="checkbox"/>	<input type="checkbox"/>		Undated, suspected Medieval

67

Trench number	<input type="text" value="67"/>	WSI trench ID	<input type="text" value="818.01"/>
Site ID	<input type="text" value="DBS1"/>	Area ID	<input type="text" value="Substation 4"/>
Archaeology present?	<input type="checkbox"/>	Furrow(s) present?	<input checked="" type="checkbox"/>
		Pond/palaeochannel deposits present?	<input type="checkbox"/>

Trench Number	Feature count	Feature type	Main cut number	Pottery present?	Lithics present?	Bone/organics present? (C14 potential)	Other potential dating evidence present?	Notes	Provisional time period
	1	N-S orientated furrow containing 1 fill	6705	<input type="checkbox"/>	<input type="checkbox"/>	<input type="checkbox"/>	<input type="checkbox"/>		Suspected Med or post-Med
	1	N-S orientated furrow containing 1 fill. Part of a series of furrows running across the lower paddock. Probably silted up rather than backfilled.	6705	<input type="checkbox"/>	<input type="checkbox"/>	<input type="checkbox"/>	<input type="checkbox"/>		Undated, suspected Medieval

68

Trench number	68	WSI trench ID	818.02
Site ID	DBS1	Area ID	Substation 4
Archaeology present?	<input type="checkbox"/>	Furrow(s) present?	<input checked="" type="checkbox"/>
		Pond/palaeochannel deposits present?	<input type="checkbox"/>

1	NE-SW orientated furrow containing 1 fill.	6802	<input type="checkbox"/>	<input type="checkbox"/>	<input type="checkbox"/>	<input type="checkbox"/>		Undated, suspected Post-Med
---	--	------	--------------------------	--------------------------	--------------------------	--------------------------	--	-----------------------------

69

Trench number	69	WSI trench ID	818.03
Site ID	DBS1	Area ID	Substation 4
Archaeology present?	<input type="checkbox"/>	Furrow(s) present?	<input checked="" type="checkbox"/>
		Pond/palaeochannel deposits present?	<input type="checkbox"/>

1	N-S orientated furrow containing 1 fill.	6903	<input type="checkbox"/>	<input type="checkbox"/>	<input type="checkbox"/>	<input type="checkbox"/>		Undated, suspected Medieval
---	--	------	--------------------------	--------------------------	--------------------------	--------------------------	--	-----------------------------

Trench Number	Feature count	Feature type	Main cut number	Pottery present?	Lithics present?	Bone/organics present? (C14 potential)	Other potential dating evidence present?	Notes	Provisional time period
---------------	---------------	--------------	-----------------	------------------	------------------	--	--	-------	-------------------------

70

Trench number	<input type="text" value="70"/>	WSI trench ID	<input type="text" value="865.02"/>
Site ID	<input type="text" value="DBS3"/>	Area ID	<input type="text" value="Substation 4"/>
Archaeology present?	<input type="checkbox"/>	Furrow(s) present?	<input checked="" type="checkbox"/>
		Pond/palaeochannel deposits present?	<input type="checkbox"/>

<input type="text" value="0"/>	<input type="text" value="No features recorded."/>	<input type="text" value="0"/>	<input type="checkbox"/>	<input type="checkbox"/>	<input type="checkbox"/>	<input type="checkbox"/>	<input type="checkbox"/>	<input type="text"/>	<input type="text"/>
--------------------------------	--	--------------------------------	--------------------------	--------------------------	--------------------------	--------------------------	--------------------------	----------------------	----------------------

71

Trench number	<input type="text" value="71"/>	WSI trench ID	<input type="text" value="865.03"/>
Site ID	<input type="text" value="DBS3"/>	Area ID	<input type="text" value="Substation 4"/>
Archaeology present?	<input type="checkbox"/>	Furrow(s) present?	<input checked="" type="checkbox"/>
		Pond/palaeochannel deposits present?	<input type="checkbox"/>

<input type="text" value="0"/>	<input type="text" value="No features recorded."/>	<input type="text" value="0"/>	<input type="checkbox"/>	<input type="checkbox"/>	<input type="checkbox"/>	<input type="checkbox"/>	<input type="checkbox"/>	<input type="text"/>	<input type="text"/>
--------------------------------	--	--------------------------------	--------------------------	--------------------------	--------------------------	--------------------------	--------------------------	----------------------	----------------------

72

Trench number	<input type="text" value="72"/>	WSI trench ID	<input type="text" value="865.04"/>
Site ID	<input type="text" value="DBS3"/>	Area ID	<input type="text" value="Substation 4"/>
Archaeology present?	<input checked="" type="checkbox"/>	Furrow(s) present?	<input checked="" type="checkbox"/>
		Pond/palaeochannel deposits present?	<input type="checkbox"/>

Trench Number	Feature count	Feature type	Main cut number	Pottery present?	Lithics present?	Bone/organics present? (C14 potential)	Other potential dating evidence present?	Notes	Provisional time period
	1	N-S orientated furrow containing 1 fill.	7203	<input type="checkbox"/>	<input type="checkbox"/>	<input type="checkbox"/>	<input type="checkbox"/>		Medieval

73

Trench number: WSI trench ID:
 Site ID: Area ID:
 Archaeology present? Furrow(s) present? Pond/palaeochannel deposits present?

	0	No features recorded.	0	<input type="checkbox"/>	<input type="checkbox"/>	<input type="checkbox"/>	<input type="checkbox"/>		
--	---	-----------------------	---	--------------------------	--------------------------	--------------------------	--------------------------	--	--

74

Trench number: WSI trench ID:
 Site ID: Area ID:
 Archaeology present? Furrow(s) present? Pond/palaeochannel deposits present?

	1	Small oval pit containing 2 fills.	7402	<input type="checkbox"/>	<input type="checkbox"/>	<input type="checkbox"/>	<input type="checkbox"/>		Undated, suspected Romano-British
--	---	------------------------------------	------	--------------------------	--------------------------	--------------------------	--------------------------	--	-----------------------------------

Trench Number	Feature count	Feature type	Main cut number	Pottery present?	Lithics present?	Bone/organics present? (C14 potential)	Other potential dating evidence present?	Notes	Provisional time period
---------------	---------------	--------------	-----------------	------------------	------------------	--	--	-------	-------------------------

75

Trench number	<input type="text" value="75"/>	WSI trench ID	<input type="text" value="865.24"/>
Site ID	<input type="text" value="DBS3"/>	Area ID	<input type="text" value="Substation 4"/>
Archaeology present?	<input checked="" type="checkbox"/>	Furrow(s) present?	<input checked="" type="checkbox"/>
		Pond/palaeochannel deposits present?	<input type="checkbox"/>

1

Linear N-S orientated ditch, turning NE-SW. Contained 1 fill. Recut by [7502] which was in turn cut by recut [7504]. Recut [7503] contains 6 fills and recut [7504] contains 2 fills. Large boundary ditch.

7502

Undated, suspected Romano-British

76

Trench number	<input type="text" value="76"/>	WSI trench ID	<input type="text" value="865.21"/>
Site ID	<input type="text" value="DBS3"/>	Area ID	<input type="text" value="Substation 4"/>
Archaeology present?	<input type="checkbox"/>	Furrow(s) present?	<input checked="" type="checkbox"/>
		Pond/palaeochannel deposits present?	<input type="checkbox"/>

1

N-S orientated furrow containing 1 fill.

7602

Medieval

77

Trench number	<input type="text" value="77"/>	WSI trench ID	<input type="text" value="865.22"/>
Site ID	<input type="text" value="DBS3"/>	Area ID	<input type="text" value="Substation 4"/>
Archaeology present?	<input checked="" type="checkbox"/>	Furrow(s) present?	<input checked="" type="checkbox"/>
		Pond/palaeochannel deposits present?	<input type="checkbox"/>

Trench Number	Feature count	Feature type	Main cut number	Pottery present?	Lithics present?	Bone/organics present? (C14 potential)	Other potential dating evidence present?	Notes	Provisional time period
	1	Linear N-S orientated feature containing 2 fills. Truncated by field drains. Possibly a medieval field boundary.	7702	<input type="checkbox"/>	<input type="checkbox"/>	<input type="checkbox"/>	<input type="checkbox"/>		Undated, suspected Medieval
	2	Linear N-S orientated field drain containing 1 fill. Part of a series of drains running throughout the site.	7704	<input checked="" type="checkbox"/>	<input checked="" type="checkbox"/>	<input type="checkbox"/>	<input checked="" type="checkbox"/>	Pot, metal, flint from (7705). Not retained	Post-Med

78

Trench number	<input type="text" value="78"/>	WSI trench ID	<input type="text" value="865.19"/>
Site ID	<input type="text" value="DBS3"/>	Area ID	<input type="text" value="Substation 4"/>
Archaeology present?	<input type="checkbox"/>	Furrow(s) present?	<input checked="" type="checkbox"/>
		Pond/palaeochannel deposits present?	<input type="checkbox"/>

1	N-S orientated furrow containing 1 fill.	7802	<input type="checkbox"/>	<input type="checkbox"/>	<input type="checkbox"/>	<input type="checkbox"/>		Post-medieval
---	--	------	--------------------------	--------------------------	--------------------------	--------------------------	--	---------------

79

Trench number	<input type="text" value="79"/>	WSI trench ID	<input type="text" value="865.20"/>
Site ID	<input type="text" value="DBS3"/>	Area ID	<input type="text" value="Substation 4"/>
Archaeology present?	<input type="checkbox"/>	Furrow(s) present?	<input checked="" type="checkbox"/>
		Pond/palaeochannel deposits present?	<input type="checkbox"/>

0	No features recorded.	0	<input type="checkbox"/>	<input type="checkbox"/>	<input type="checkbox"/>	<input type="checkbox"/>		
---	-----------------------	---	--------------------------	--------------------------	--------------------------	--------------------------	--	--

Trench Number	Feature count	Feature type	Main cut number	Pottery present?	Lithics present?	Bone/organics present? (C14 potential)	Other potential dating evidence present?	Notes	Provisional time period
---------------	---------------	--------------	-----------------	------------------	------------------	--	--	-------	-------------------------

80

Trench number	80	WSI trench ID	865.05
Site ID	DBS3	Area ID	Substation 4
Archaeology present?	<input type="checkbox"/>	Furrow(s) present?	<input checked="" type="checkbox"/>
		Pond/palaeochannel deposits present?	<input type="checkbox"/>

0	No features recorded.	0	<input type="checkbox"/>	<input type="checkbox"/>	<input type="checkbox"/>	<input type="checkbox"/>		
---	-----------------------	---	--------------------------	--------------------------	--------------------------	--------------------------	--	--

81

Trench number	81	WSI trench ID	865.06
Site ID	DBS3	Area ID	Substation 4
Archaeology present?	<input checked="" type="checkbox"/>	Furrow(s) present?	<input checked="" type="checkbox"/>
		Pond/palaeochannel deposits present?	<input type="checkbox"/>

1	N-S orientated furrow containing 1 fill.	8103	<input type="checkbox"/>	<input type="checkbox"/>	<input type="checkbox"/>	<input type="checkbox"/>		Undated, suspected Medieval
---	--	------	--------------------------	--------------------------	--------------------------	--------------------------	--	-----------------------------

2	N-S orientated linear ditch containing 1 fill. Truncated by recut [8105]. Stepped to south; reduction in depth and width suggests possibly terminates to north.	8107	<input checked="" type="checkbox"/>	<input type="checkbox"/>	<input checked="" type="checkbox"/>	<input type="checkbox"/>	Pot and bone present in fill (8106) and pot in fill (8108)	Romano-British
---	---	------	-------------------------------------	--------------------------	-------------------------------------	--------------------------	--	----------------

3	N-S orientated probable furrow containing 1 fill.	8109	<input type="checkbox"/>	<input type="checkbox"/>	<input type="checkbox"/>	<input type="checkbox"/>		Undated, suspected Medieval
---	---	------	--------------------------	--------------------------	--------------------------	--------------------------	--	-----------------------------

Trench Number	Feature count	Feature type	Main cut number	Pottery present?	Lithics present?	Bone/organics present? (C14 potential)	Other potential dating evidence present?	Notes	Provisional time period
	4	N-S orientated linear feature containing 1 fill. Cut by linear feature [8109].	8110	<input type="checkbox"/>	<input type="checkbox"/>	<input type="checkbox"/>	<input type="checkbox"/>		Undated

82

Trench number	<input type="text" value="82"/>	WSI trench ID	<input type="text" value="865.07"/>
Site ID	<input type="text" value="DBS3"/>	Area ID	<input type="text" value="Substation 4"/>
Archaeology present?	<input checked="" type="checkbox"/>	Furrow(s) present?	<input checked="" type="checkbox"/>
		Pond/palaeochannel deposits present?	<input type="checkbox"/>

1	Linear E-W orientated ditch containing 1 fill; recut by [8209] which contains 2 fills.	8205	<input checked="" type="checkbox"/>	<input type="checkbox"/>	<input checked="" type="checkbox"/>	<input type="checkbox"/>	Pot and bone from (8207).	Late Iron Age
---	--	------	-------------------------------------	--------------------------	-------------------------------------	--------------------------	---------------------------	---------------

83

Trench number	<input type="text" value="83"/>	WSI trench ID	<input type="text" value="865.12"/>
Site ID	<input type="text" value="DBS3"/>	Area ID	<input type="text" value="Substation 4"/>
Archaeology present?	<input checked="" type="checkbox"/>	Furrow(s) present?	<input checked="" type="checkbox"/>
		Pond/palaeochannel deposits present?	<input type="checkbox"/>

1	N-S orientated furrow containing 1 fill. Cuts pit [8305] and gully [8307]	8303	<input type="checkbox"/>	<input type="checkbox"/>	<input type="checkbox"/>	<input type="checkbox"/>		Undated, suspected Medieval
2	Circular pit containing 1 fill. Truncated by furrow [8303]. Possibly associated with gully [8307] but relationship unclear.	8305	<input type="checkbox"/>	<input type="checkbox"/>	<input type="checkbox"/>	<input type="checkbox"/>		Undated, suspected Romano-British

Trench Number	Feature count	Feature type	Main cut number	Pottery present?	Lithics present?	Bone/organics present? (C14 potential)	Other potential dating evidence present?	Notes	Provisional time period
	3	NE-SW orientated linear containing 1 fill. Truncated by furrow [8303]. Possibly related to pit [8305] but relationship unclear.	8307	<input type="checkbox"/>	<input type="checkbox"/>	<input type="checkbox"/>	<input type="checkbox"/>		Undated, suspected Romano-British

84

Trench number	<input type="text" value="84"/>	WSI trench ID	<input type="text" value="865.13"/>
Site ID	<input type="text" value="DBS3"/>	Area ID	<input type="text" value="Substation 4"/>
Archaeology present?	<input checked="" type="checkbox"/>	Furrow(s) present?	<input checked="" type="checkbox"/>
		Pond/palaeochannel deposits present?	<input type="checkbox"/>

1	Linear N-S orientated ditch containing 2 fills. Recut by [8408]. Probably continuation of ditch in Trench 85 to north and possibly associated with terminus [8412].	8403	<input checked="" type="checkbox"/>	<input checked="" type="checkbox"/>	<input type="checkbox"/>	<input type="checkbox"/>	Flint in (8404). Pot in (8406).	Romano-British
2	Oval pit containing 1 fill.	8410	<input type="checkbox"/>	<input type="checkbox"/>	<input type="checkbox"/>	<input type="checkbox"/>		Undated
3	Terminus of E-W orientated linear gully containing 1 fill. Possibly associated with linear [8403].	8412	<input type="checkbox"/>	<input type="checkbox"/>	<input type="checkbox"/>	<input type="checkbox"/>		Undated

85

Trench number	<input type="text" value="85"/>	WSI trench ID	<input type="text" value="865.11"/>
Site ID	<input type="text" value="DBS3"/>	Area ID	<input type="text" value="Substation 4"/>
Archaeology present?	<input checked="" type="checkbox"/>	Furrow(s) present?	<input checked="" type="checkbox"/>
		Pond/palaeochannel deposits present?	<input type="checkbox"/>

Trench Number	Feature count	Feature type	Main cut number	Pottery present?	Lithics present?	Bone/organics present? (C14 potential)	Other potential dating evidence present?	Notes	Provisional time period
	1	N-S orientated linear ditch containing 3 fills; recut by ditch [8503] which contains 1 fill.	8505	<input checked="" type="checkbox"/>	<input type="checkbox"/>	<input checked="" type="checkbox"/>	<input checked="" type="checkbox"/>	Pot, animal bone, CTP from fill (8504)	Romano-British
	2	N-S orientated furrow containing 1 fill. Part of later agricultural usage identified across site.	8510	<input type="checkbox"/>	<input type="checkbox"/>	<input type="checkbox"/>	<input type="checkbox"/>		Undated, suspected Medieval

86

Trench number	<input type="text" value="86"/>	WSI trench ID	<input type="text" value="865.10"/>
Site ID	<input type="text" value="DBS3"/>	Area ID	<input type="text" value="Substation 4"/>
Archaeology present?	<input checked="" type="checkbox"/>	Furrow(s) present?	<input type="checkbox"/>
		Pond/palaeochannel deposits present?	<input type="checkbox"/>

1	E-W enclosure ditch with numerous fills comprising collapses/slumping events with a visible tip line of dumped material. Later recut by [8607] which was in turn truncated by larger recut [8606].	8605	<input checked="" type="checkbox"/>	<input type="checkbox"/>	<input checked="" type="checkbox"/>	<input type="checkbox"/>	Pot and bone from fills (8610), (8612) and (8616)	Romano-British
2	Small sub-circular pit containing 1 fill. Cuts stakehole [8619] and ditch terminal/pit [8620]	8618	<input checked="" type="checkbox"/>	<input type="checkbox"/>	<input type="checkbox"/>	<input type="checkbox"/>	Pot	Romano-British
3	Irregular circular stakehole containing 1 fill. Cut by pit [8618].	8619	<input type="checkbox"/>	<input type="checkbox"/>	<input type="checkbox"/>	<input type="checkbox"/>		Romano-British

Trench Number	Feature count	Feature type	Main cut number	Pottery present?	Lithics present?	Bone/organics present? (C14 potential)	Other potential dating evidence present?	Notes	Provisional time period
	4	Elongated oval NE-SW orientated pit or ditch terminus containing 3 fills; edge of trench obscures the base and continued trajectory in section and plan. Cut by pit [8618]	8620	<input checked="" type="checkbox"/>	<input type="checkbox"/>	<input type="checkbox"/>	<input type="checkbox"/>	Pot; 1 fragment metal from (8633)	Romano-British
	5	Irregular oval NE-SW orientated pit containing 1 fill. Cut by postholes [8626], [8628] and [8630]	8624	<input checked="" type="checkbox"/>	<input type="checkbox"/>	<input checked="" type="checkbox"/>	<input checked="" type="checkbox"/>	Pot, animal bone and 9 fragments metal (8 Fe nails and 1 circular object). Charcoal present.	Romano-British
	6	Oval posthole containing 1 fill. Cut into pit [8624]; possibly related to post holes [8628] and [8630] which are also cut into pit.	8626	<input checked="" type="checkbox"/>	<input type="checkbox"/>	<input type="checkbox"/>	<input type="checkbox"/>	Pot	Romano-British
	7	Circular posthole containing 1 fill. Cut into pit [8624]; possibly related to post holes [8626] and [8630] which are also cut into pit.	8628	<input type="checkbox"/>	<input type="checkbox"/>	<input type="checkbox"/>	<input type="checkbox"/>		Romano-British
	8	Elongated oval posthole containing 1 fill. Cut into pit [8624]; possibly related to post holes [8626] and [8628] which are also cut into pit.	8630	<input type="checkbox"/>	<input type="checkbox"/>	<input type="checkbox"/>	<input type="checkbox"/>		Romano-British
	9	E-W orientated linear ditch; probable enclosure ditch containing 5 fills. Recut by [8640] which contains 5 fills.	8632	<input type="checkbox"/>	<input type="checkbox"/>	<input type="checkbox"/>	<input type="checkbox"/>		Romano-British

Trench Number	Feature count	Feature type	Main cut number	Pottery present?	Lithics present?	Bone/organics present? (C14 potential)	Other potential dating evidence present?	Notes	Provisional time period
---------------	---------------	--------------	-----------------	------------------	------------------	--	--	-------	-------------------------

87

Trench number	<input type="text" value="87"/>	WSI trench ID	<input type="text" value="865.14"/>
Site ID	<input type="text" value="DBS3"/>	Area ID	<input type="text" value="Substation 4"/>
Archaeology present?	<input checked="" type="checkbox"/>	Furrow(s) present?	<input checked="" type="checkbox"/>
		Pond/palaeochannel deposits present?	<input type="checkbox"/>

1	Linear E-W orientated enclosure/boundary ditch containing 5 fills. Recut by [8709] and [8710]. Ditch runs across site and is also present in Trenches 82, 88 and 89.	8704	<input type="checkbox"/>	<input type="checkbox"/>	<input type="checkbox"/>	<input type="checkbox"/>	Pot from (8711). 1 metal (Fe) object in (8713). Pot and bone from (8714)=(8727)=(8729). Bone in (8715). Pot and bone from (8718)=(8730). Pot and bone from (8719)=(8731). Pot, bone and flint from (8739).	Romano-British
2	E-W orientated possible linear ditch containing 2 fills. Truncates pit [8740]. Extends beyond limit of excavation. Truncated by pit [8744].	8705	<input checked="" type="checkbox"/>	<input type="checkbox"/>	<input type="checkbox"/>	<input type="checkbox"/>		Romano-British
3	E-W orientated possible linear ditch containing 1 fill. Truncated by pits [8707] and [8706].	8708	<input type="checkbox"/>	<input type="checkbox"/>	<input type="checkbox"/>	<input type="checkbox"/>		Undated
4	Oval probable pit containing 2 fills. Truncated by pit [8708]. Part of a series of intercutting pits located at the north end of Trench 87. Truncates [8705].	8744	<input checked="" type="checkbox"/>	<input type="checkbox"/>	<input checked="" type="checkbox"/>	<input type="checkbox"/>	Pot and bone from (8733).	Romano-British

Trench Number	Feature count	Feature type	Main cut number	Pottery present?	Lithics present?	Bone/organics present? (C14 potential)	Other potential dating evidence present?	Notes	Provisional time period
	5	Oval probable pit containing 2 fills. Truncates pit [8707]. Part of a series of intercutting pits located at the north end of Trench 87.	8706	<input type="checkbox"/>	<input type="checkbox"/>	<input type="checkbox"/>	<input type="checkbox"/>		Undated, suspected Romano-British

88

Trench number	<input type="text" value="88"/>	WSI trench ID	<input type="text" value="865.09"/>
Site ID	<input type="text" value="DBS3"/>	Area ID	<input type="text" value="Substation 4"/>
Archaeology present?	<input checked="" type="checkbox"/>	Furrow(s) present?	<input checked="" type="checkbox"/>
		Pond/palaeochannel deposits present?	<input type="checkbox"/>

1	Small sub-circular pit containing 1 fill. Truncated by furrows and agricultural activity.	8805	<input type="checkbox"/>	<input type="checkbox"/>	<input checked="" type="checkbox"/>	<input type="checkbox"/>	Fragmentary animal bone noted during excavation, but not handed in.	Undated
2	Linear E-W orientated probable boundary ditch containing 3 fills. Recut by [8810] which contains 2 fills. In turn recut by [8839] and then [8811], which each contains 3 fills.	8809	<input checked="" type="checkbox"/>	<input type="checkbox"/>	<input checked="" type="checkbox"/>	<input type="checkbox"/>	Pot and bone from (8816). Pot from (8818). Pot and bone from (8821)	Romano-British
3	Linear E-W orientated boundary/enclosure ditch containing 5 fills. Recut by [8826] and [8841].	8825	<input checked="" type="checkbox"/>	<input type="checkbox"/>	<input type="checkbox"/>	<input checked="" type="checkbox"/>	Pot and possible crucible from (8830)	Romano-British

89

Trench number	<input type="text" value="89"/>	WSI trench ID	<input type="text" value="865.08"/>
Site ID	<input type="text" value="DBS3"/>	Area ID	<input type="text" value="Substation 4"/>
Archaeology present?	<input checked="" type="checkbox"/>	Furrow(s) present?	<input type="checkbox"/>
		Pond/palaeochannel deposits present?	<input type="checkbox"/>

Trench Number	Feature count	Feature type	Main cut number	Pottery present?	Lithics present?	Bone/organics present? (C14 potential)	Other potential dating evidence present?	Notes	Provisional time period
	1	Linear NE-SW orientated feature, possibly a ditch, containing 1 fill.	8903	<input checked="" type="checkbox"/>	<input type="checkbox"/>	<input checked="" type="checkbox"/>	<input type="checkbox"/>	Pot and bone in (8904).	Undated
	2	Circular posthole containing 1 fill. Possibly associated with linear [8903].	8908	<input type="checkbox"/>	<input type="checkbox"/>	<input type="checkbox"/>	<input type="checkbox"/>		Undated
	3	Circular pit containing 2 fills. Truncates deposit (8940).	8910	<input checked="" type="checkbox"/>	<input type="checkbox"/>	<input type="checkbox"/>	<input type="checkbox"/>	Pot in (8911). Pot and bone in (8944). Burnt clay within fill. Possible refuse pit for fire.	Undated
	4	Linear E-W orientated possible boundary or trackway ditch containing 4 fills. Recut by [8915] which contains 3 fills.	8912	<input checked="" type="checkbox"/>	<input type="checkbox"/>	<input checked="" type="checkbox"/>	<input type="checkbox"/>	Pot in (8914). Pot and bone in (8916). Pot and bone in (8918). Pot in (8920).	Romano-British
	5	Linear E-W orientated possible boundary ditch. Recut by [8925]. Ditch also noted in Trenches 85 and 88.	8924	<input checked="" type="checkbox"/>	<input checked="" type="checkbox"/>	<input checked="" type="checkbox"/>	<input type="checkbox"/>	Pot in (8926). Bone in (8929). Pot and flint in (8931). Bone in (8932). Pot in (8937).	Romano-British

90

Trench number	<input type="text" value="90"/>	WSI trench ID	<input type="text" value="865.17"/>
Site ID	<input type="text" value="DBS3"/>	Area ID	<input type="text" value="Substation 4"/>
Archaeology present?	<input checked="" type="checkbox"/>	Furrow(s) present?	<input checked="" type="checkbox"/>
		Pond/palaeochannel deposits present?	<input type="checkbox"/>

Trench Number	Feature count	Feature type	Main cut number	Pottery present?	Lithics present?	Bone/organics present? (C14 potential)	Other potential dating evidence present?	Notes	Provisional time period
	1	Oval pit containing 2 fills; truncated by land drain [9006]. Refuse deposit deliberately infilled into pit.	9002	<input checked="" type="checkbox"/>	<input checked="" type="checkbox"/>	<input type="checkbox"/>	<input type="checkbox"/>	Pot and flint in fill (9003)	Romano-British

91

Trench number WSI trench ID
 Site ID Area ID
 Archaeology present? Furrow(s) present? Pond/palaeochannel deposits present?

	1	Terminus of N-S orientated ditch containing 1 fill. Possibly a continuation of E-W enclosure ditch Group 1, forming a N-S aligned arm	9102	<input type="checkbox"/>	<input type="checkbox"/>	<input type="checkbox"/>	<input type="checkbox"/>		Romano-British
--	---	---	------	--------------------------	--------------------------	--------------------------	--------------------------	--	----------------

92

Trench number WSI trench ID
 Site ID Area ID
 Archaeology present? Furrow(s) present? Pond/palaeochannel deposits present?

	0	No features recorded.	0	<input type="checkbox"/>	<input type="checkbox"/>	<input type="checkbox"/>	<input type="checkbox"/>		
--	---	-----------------------	---	--------------------------	--------------------------	--------------------------	--------------------------	--	--

Trench Number	Feature count	Feature type	Main cut number	Pottery present?	Lithics present?	Bone/organics present? (C14 potential)	Other potential dating evidence present?	Notes	Provisional time period
---------------	---------------	--------------	-----------------	------------------	------------------	--	--	-------	-------------------------

93

Trench number	93	WSI trench ID	865.16
Site ID	DBS3	Area ID	Substation 4
Archaeology present?	<input type="checkbox"/>	Furrow(s) present?	<input checked="" type="checkbox"/>
		Pond/palaeochannel deposits present?	<input type="checkbox"/>

1

N-S orientated furrow containing 1 fill.

9302

Medieval

94

Trench number	94	WSI trench ID	832.20
Site ID	DBS4	Area ID	Substation 4
Archaeology present?	<input type="checkbox"/>	Furrow(s) present?	<input type="checkbox"/>
		Pond/palaeochannel deposits present?	<input type="checkbox"/>

0

No features recorded.

0

95

Trench number	95	WSI trench ID	832.22
Site ID	DBS4	Area ID	Substation 4
Archaeology present?	<input type="checkbox"/>	Furrow(s) present?	<input type="checkbox"/>
		Pond/palaeochannel deposits present?	<input type="checkbox"/>

Trench Number	Feature count	Feature type	Main cut number	Pottery present?	Lithics present?	Bone/organics present? (C14 potential)	Other potential dating evidence present?	Notes	Provisional time period
---------------	---------------	--------------	-----------------	------------------	------------------	--	--	-------	-------------------------

0	No features recorded.	0	<input type="checkbox"/>	<input type="checkbox"/>	<input type="checkbox"/>	<input type="checkbox"/>		
---	-----------------------	---	--------------------------	--------------------------	--------------------------	--------------------------	--	--

96

Trench number	96	WSI trench ID	832.23
Site ID	DBS4	Area ID	Substation 4
Archaeology present?	<input type="checkbox"/>	Furrow(s) present?	<input type="checkbox"/>
		Pond/palaeochannel deposits present?	<input type="checkbox"/>

0	No features recorded.	0	<input type="checkbox"/>	<input type="checkbox"/>	<input type="checkbox"/>	<input type="checkbox"/>		
---	-----------------------	---	--------------------------	--------------------------	--------------------------	--------------------------	--	--

97

Trench number	97	WSI trench ID	832.21
Site ID	DBS4	Area ID	Substation 4
Archaeology present?	<input type="checkbox"/>	Furrow(s) present?	<input type="checkbox"/>
		Pond/palaeochannel deposits present?	<input type="checkbox"/>

0	No features recorded.	0	<input type="checkbox"/>	<input type="checkbox"/>	<input type="checkbox"/>	<input type="checkbox"/>		
---	-----------------------	---	--------------------------	--------------------------	--------------------------	--------------------------	--	--

Trench Number	Feature count	Feature type	Main cut number	Pottery present?	Lithics present?	Bone/organics present? (C14 potential)	Other potential dating evidence present?	Notes	Provisional time period
---------------	---------------	--------------	-----------------	------------------	------------------	--	--	-------	-------------------------

108

Trench number	<input type="text" value="108"/>	WSI trench ID	<input type="text" value="832.19"/>
Site ID	<input type="text" value="DBS4"/>	Area ID	<input type="text" value="Substation 4"/>
Archaeology present?	<input type="checkbox"/>	Furrow(s) present?	<input type="checkbox"/>
		Pond/palaeochannel deposits present?	<input type="checkbox"/>

<input type="text" value="0"/>	<input type="text" value="No features recorded."/>	<input type="text" value="0"/>	<input type="checkbox"/>	<input type="checkbox"/>	<input type="checkbox"/>	<input type="checkbox"/>	<input type="checkbox"/>		
--------------------------------	--	--------------------------------	--------------------------	--------------------------	--------------------------	--------------------------	--------------------------	--	--

109

Trench number	<input type="text" value="109"/>	WSI trench ID	<input type="text" value="832.17"/>
Site ID	<input type="text" value="DBS4"/>	Area ID	<input type="text" value="Substation 4"/>
Archaeology present?	<input checked="" type="checkbox"/>	Furrow(s) present?	<input type="checkbox"/>
		Pond/palaeochannel deposits present?	<input type="checkbox"/>

<input type="text" value="1"/>	<input type="text" value="Linear E-W orientated ditch containing 1 fill and cut by a land drain. Truncated by modern ploughing. Possibly associated with ditches in Trench 110 to the west, forming field systems or enclosures."/>	<input type="text" value="10903"/>	<input type="checkbox"/>	<input type="checkbox"/>	<input type="checkbox"/>	<input type="checkbox"/>	<input type="checkbox"/>		<input type="text" value="Undated"/>
--------------------------------	---	------------------------------------	--------------------------	--------------------------	--------------------------	--------------------------	--------------------------	--	--------------------------------------

110

Trench number	<input type="text" value="110"/>	WSI trench ID	<input type="text" value="832.18"/>
Site ID	<input type="text" value="DBS4"/>	Area ID	<input type="text" value="Substation 4"/>
Archaeology present?	<input checked="" type="checkbox"/>	Furrow(s) present?	<input type="checkbox"/>
		Pond/palaeochannel deposits present?	<input type="checkbox"/>

Trench Number	Feature count	Feature type	Main cut number	Pottery present?	Lithics present?	Bone/organics present? (C14 potential)	Other potential dating evidence present?	Notes	Provisional time period
	1	Linear NE-SW orientated ditch containing 1 fill. Possibly associated with ditch in Trench 109 to the east, forming field systems or enclosures.	11003	<input type="checkbox"/>	<input type="checkbox"/>	<input type="checkbox"/>	<input type="checkbox"/>		Undated
	2	Oval possible pit or tree-throw containing 1 fill. Extended beyond LOE.	11005	<input type="checkbox"/>	<input type="checkbox"/>	<input type="checkbox"/>	<input type="checkbox"/>		Undated
	3	Linear E-W orientated ditch containing 1 fill. Possibly associated with ditch in Trench 109 to the east, forming field systems or enclosures.	11007	<input type="checkbox"/>	<input type="checkbox"/>	<input type="checkbox"/>	<input type="checkbox"/>		Undated

111

Trench number	<input type="text" value="111"/>	WSI trench ID	<input type="text" value="832.12"/>
Site ID	<input type="text" value="DBS4"/>	Area ID	<input type="text" value="Substation 4"/>
Archaeology present?	<input checked="" type="checkbox"/>	Furrow(s) present?	<input type="checkbox"/>
		Pond/palaeochannel deposits present?	<input type="checkbox"/>

	1	Shallow NE-SW orientated linear ditch containing 1 fill.	11103	<input type="checkbox"/>	<input type="checkbox"/>	<input type="checkbox"/>	<input checked="" type="checkbox"/>	Glass vessel, but not retained	Undated, suspected Victorian
	2	Linear NW-SE orientated gully or small ditch containing 1 fill. Probable field boundary or land division.	11105	<input type="checkbox"/>	<input type="checkbox"/>	<input type="checkbox"/>	<input type="checkbox"/>		Undated
	3	Linear NW-SE orientated ditch containing 1 fill and land drain pipe in base. Probably a continuation of drain [11603] in Trench 16 and [11702] in Trench 17.	11107	<input checked="" type="checkbox"/>	<input type="checkbox"/>	<input checked="" type="checkbox"/>	<input checked="" type="checkbox"/>	Victorian pot, glass and CTP recovered, but not retained	Victorian

Trench Number	Feature count	Feature type	Main cut number	Pottery present?	Lithics present?	Bone/organics present? (C14 potential)	Other potential dating evidence present?	Notes	Provisional time period
---------------	---------------	--------------	-----------------	------------------	------------------	--	--	-------	-------------------------

112

Trench number	112	WSI trench ID	832.24
Site ID	DBS4	Area ID	Substation 4
Archaeology present?	<input checked="" type="checkbox"/>	Furrow(s) present?	<input type="checkbox"/>
		Pond/palaeochannel deposits present?	<input type="checkbox"/>

1	Linear NW-SE orientated former drainage/field boundary ditch.	11205	<input type="checkbox"/>	<input type="checkbox"/>	<input type="checkbox"/>	<input type="checkbox"/>	On cartographic sources from 20th Century	Undated, suspected Modern
---	---	-------	--------------------------	--------------------------	--------------------------	--------------------------	---	---------------------------

115

Trench number	115	WSI trench ID	832.15
Site ID	DBS4	Area ID	Substation 4
Archaeology present?	<input checked="" type="checkbox"/>	Furrow(s) present?	<input type="checkbox"/>
		Pond/palaeochannel deposits present?	<input type="checkbox"/>

1	Small, oval pit containing 2 fills. Small refuse or fire pit.	11504	<input type="checkbox"/>	<input type="checkbox"/>	<input type="checkbox"/>	<input type="checkbox"/>		Romano-British
---	---	-------	--------------------------	--------------------------	--------------------------	--------------------------	--	----------------

116

Trench number	116	WSI trench ID	832.11
Site ID	DBS4	Area ID	Substation 4
Archaeology present?	<input type="checkbox"/>	Furrow(s) present?	<input type="checkbox"/>
		Pond/palaeochannel deposits present?	<input type="checkbox"/>

Trench Number	Feature count	Feature type	Main cut number	Pottery present?	Lithics present?	Bone/organics present? (C14 potential)	Other potential dating evidence present?	Notes	Provisional time period
	1	NW-SE orientated linear field drain containing 1 fill. Continuation of linear drain [11702] in Trench 17 and [11107] in Trench 11. Pre-excavation appeared to be a wider linear feature.	11603	<input type="checkbox"/>	<input type="checkbox"/>	<input type="checkbox"/>	<input type="checkbox"/>		Post-Med

117

Trench number	<input type="text" value="117"/>	WSI trench ID	<input type="text" value="832.10"/>
Site ID	<input type="text" value="DBS4"/>	Area ID	<input type="text" value="Substation 4"/>
Archaeology present?	<input checked="" type="checkbox"/>	Furrow(s) present?	<input type="checkbox"/>
		Pond/palaeochannel deposits present?	<input type="checkbox"/>

	1	Linear E-W orientated ditch turning N-S along length; contains 5 fills. Probably a boundary or drainage ditch.	11704	<input checked="" type="checkbox"/>	<input type="checkbox"/>	<input type="checkbox"/>	<input type="checkbox"/>	Pot in (11708).	Undated, suspected Romano-British
--	---	--	-------	-------------------------------------	--------------------------	--------------------------	--------------------------	-----------------	-----------------------------------

118

Trench number	<input type="text" value="118"/>	WSI trench ID	<input type="text" value="832.14"/>
Site ID	<input type="text" value="DBS4"/>	Area ID	<input type="text" value="Substation 4"/>
Archaeology present?	<input checked="" type="checkbox"/>	Furrow(s) present?	<input type="checkbox"/>
		Pond/palaeochannel deposits present?	<input type="checkbox"/>

	1	Linear N-S orientated ditch containing 2 fills. Recut by [11806] which contains 4 fills. Large boundary ditch.	11803	<input type="checkbox"/>	<input type="checkbox"/>	<input type="checkbox"/>	<input type="checkbox"/>		Post-Med
--	---	--	-------	--------------------------	--------------------------	--------------------------	--------------------------	--	----------

Figures

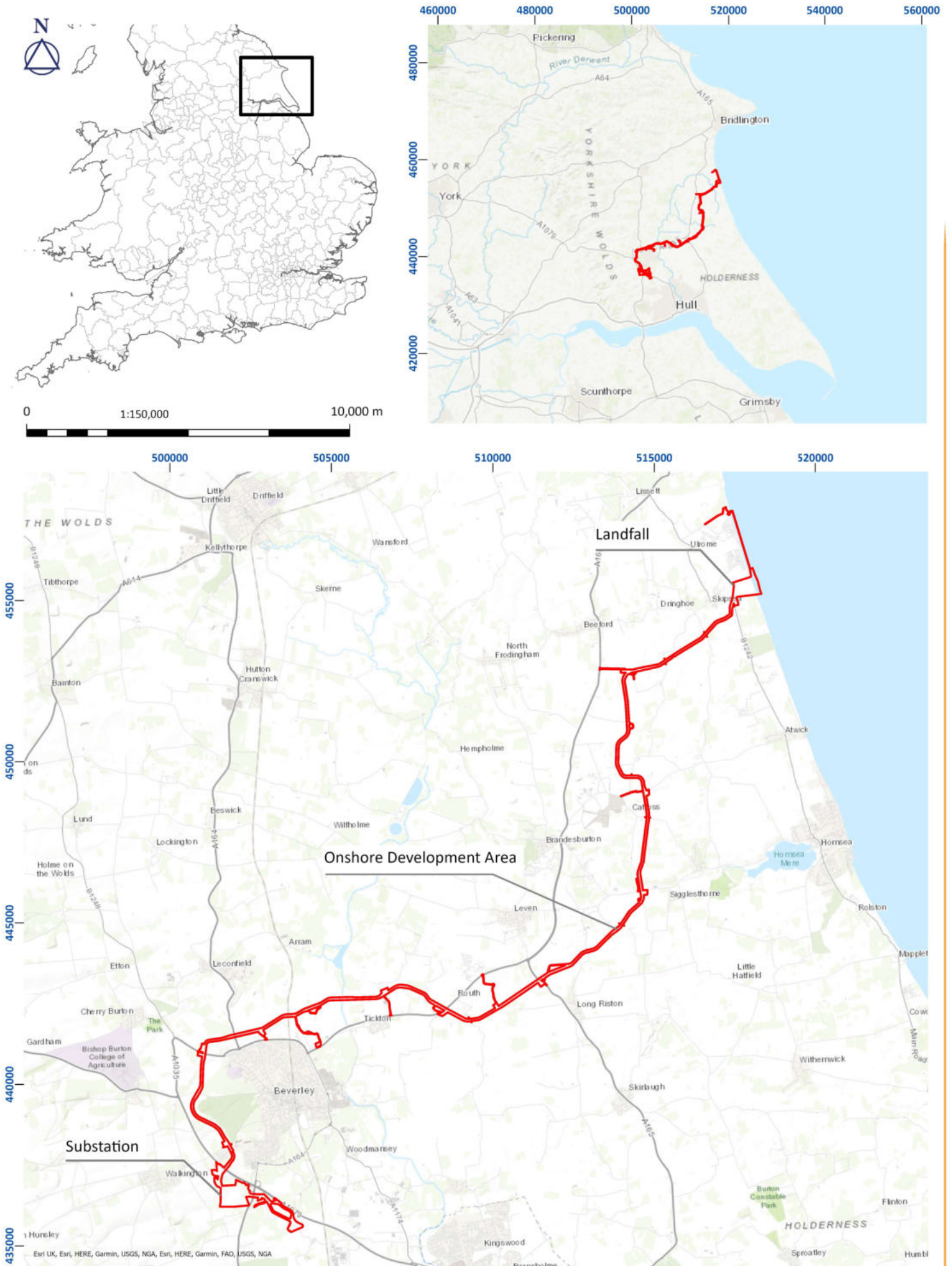
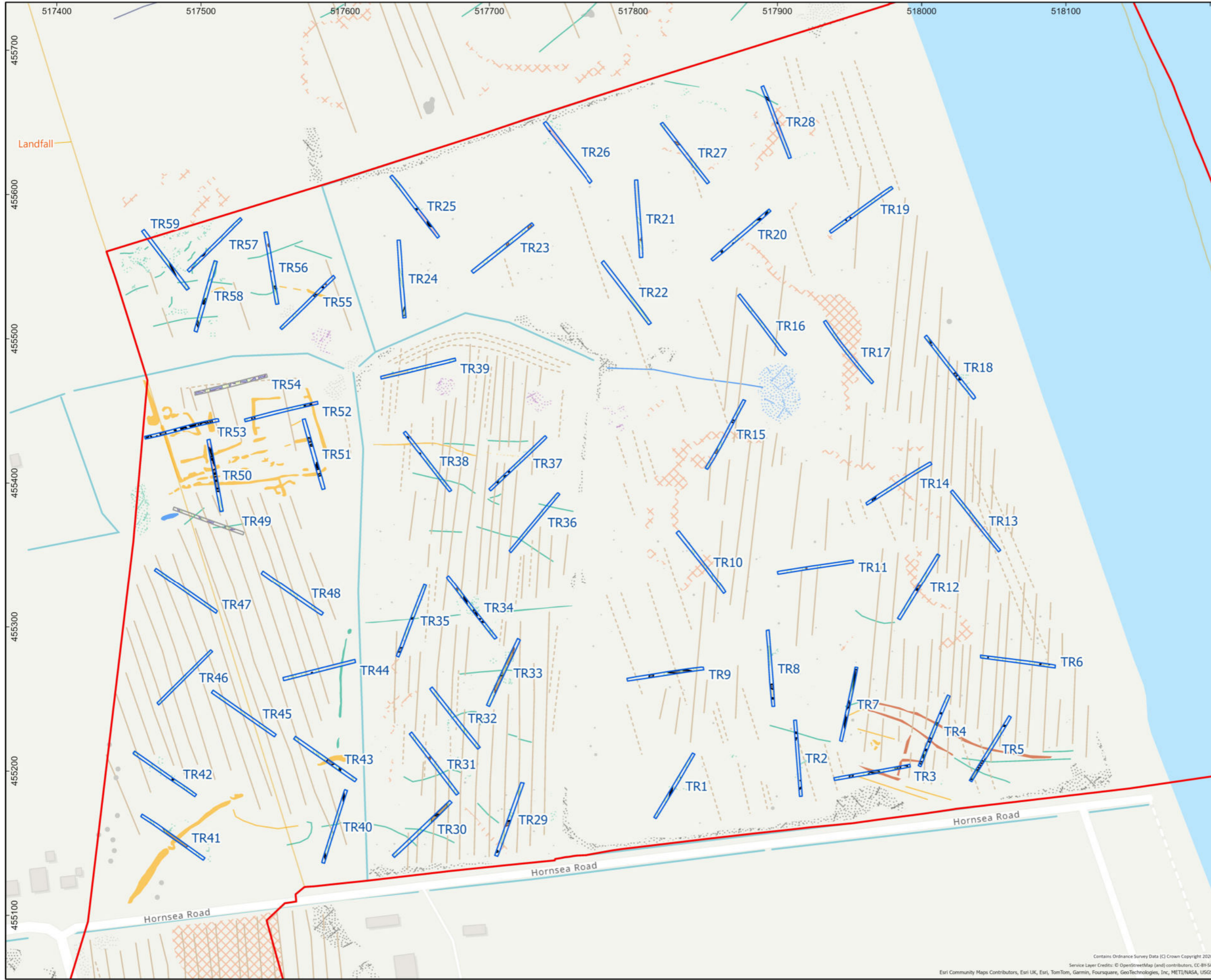

Figure 22-8-1: Site Location Plan

01/53087/REP/01/01

DOGGER BANK SOUTH, EAST YORKSHIRE:
INTERIM ARCHAEOLOGICAL EVALUATION
REPORT

Landfall: Detailed Site Location



Legend

- Onshore Development Area
- Landfall
- Trench Top
- Trench Removed from Evaluation Scope - Top
- Feature
- Pre Ex
- Furrow
- Natural

Deposit

- Archaeological
- Geological
- Natural

Geophysics Interpretation - Magnometer

- Ferrous Anomalies/Iron Spike
- Linear Trend (Possible Archaeology)
- Linear Trend (Historic Feature)
- Linear Trend (Unclear Origin)
- Linear Trend (Agricultural, Ploughing)
- Linear Trend (Agricultural, Ridge and Furrow)
- Linear Trend (Drainage)
- Anomaly (Probable Archaeology)
- Anomaly (Possible Archaeology)
- Spread (Possible Archaeology)
- Anomaly (Historic Feature)
- Spread (Historic Feature)
- Anomaly (Unclear Origin)
- Spread (Unclear Origin)
- Spread (Geology/Natural)
- Spread (Magnetic Disturbance)
- Anomaly (Ferrous/Iron Spike)
- Spread (Ferrous/Iron Spike)
- Spread (Custom Use)

Drawn/checked:	SD
DWG no:	01/53087/REP/01/01
AOC Project No:	53087



SYSTEM	Coordinate System: British National Grid Projection: Transverse Mercator Datum: OSGB 1936
SCALE	1:2,500 @ A3
SCALE	0 100 m

Contains Ordnance Survey Data (C) Crown Copyright 2020
Service Layer Credits: © OpenStreetMap (and) contributors, CC-BY-SA
Esri Community Maps Contributors, Esri UK, Esri, TomTom, Garmin, FourSquare, GeoTechnologies, Inc, METI/NASA, USGS

DOGGER BANK SOUTH, EAST YORKSHIRE:
INTERIM ARCHAEOLOGICAL EVALUATION
REPORT

Landfall: Detail view of Trenches 2-8

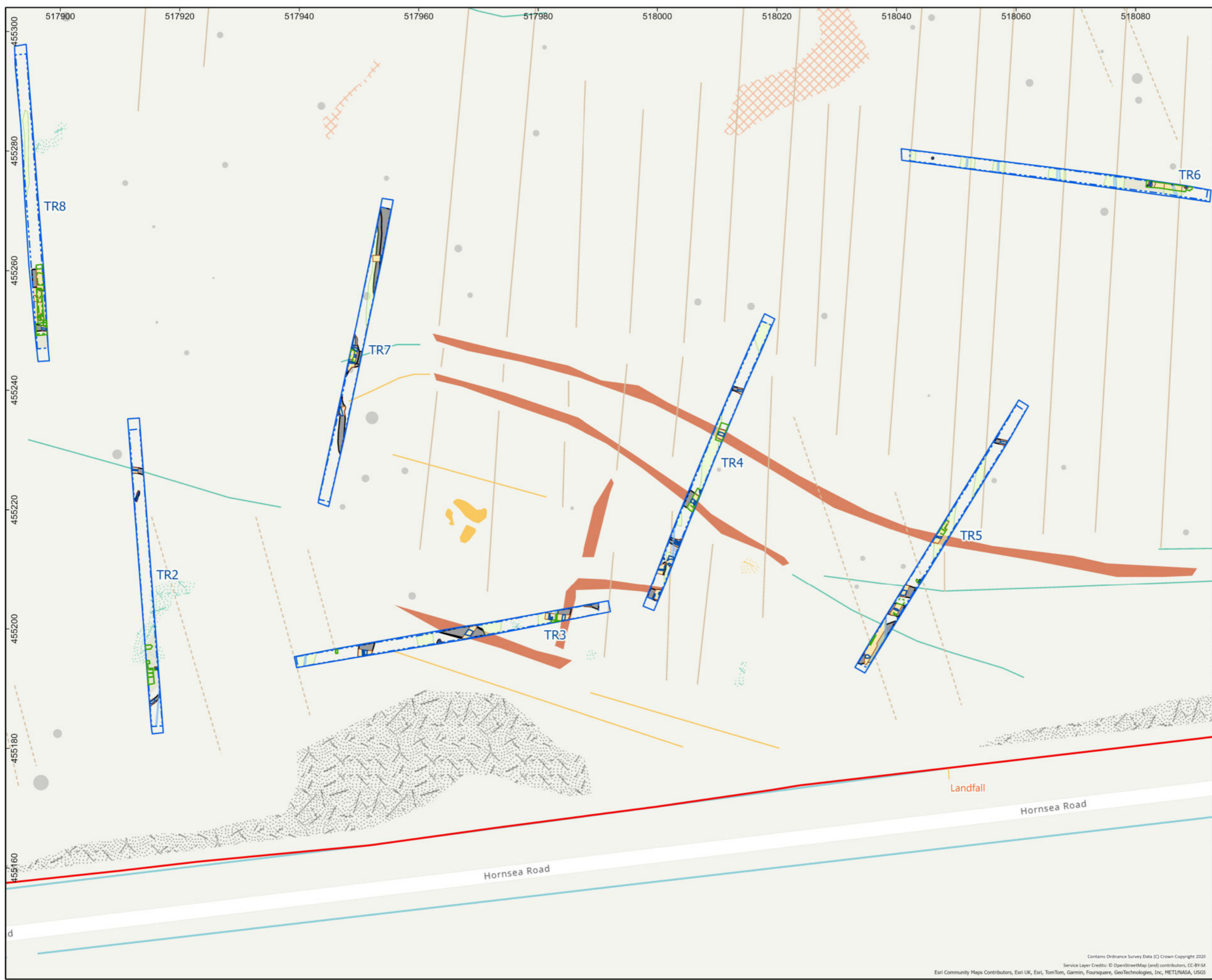

- Legend**
- Onshore Development Area
 - Landfall
 - Trench Top
 - Trench Base
 - LOE Top
 - LOE Base
 - Excavated
 - Feature
 - Base of Feature
 - Furrow
 - Field Drain
 - Natural
- Deposit**
- Archaeological
 - Geological
 - Natural
- Geophysics Interpretation - Magnometer**
- Linear Trend (Possible Archaeology)
 - Linear Trend (Unclear Origin)
 - Linear Trend (Agricultural, Ploughing)
 - Linear Trend (Agricultural, Ridge and Furrow)
 - Anomaly (Probable Archaeology)
 - Anomaly (Possible Archaeology)
 - Spread (Possible Archaeology)
 - Spread (Unclear Origin)
 - Spread (Geology/Natural)
 - Spread (Magnetic Disturbance)
 - Anomaly (Ferrous/Iron Spike)

Drawn/checked:	SD
DWG no:	01/53087/REP/01/01
AOC Project No:	53087



SYSTEM
Coordinate System: British National Grid
Projection: Transverse Mercator
Datum: OSGB 1936

SCALE
1:600 @ A3

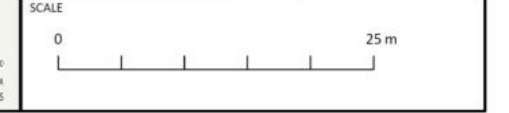

Contains Ordnance Survey Data (C) Crown Copyright 2020
Service Layer Credits: © OpenStreetMap (and) contributors, CC-BY-SA
Esri Community Maps Contributors, Esri UK, Esri, TomTom, Garmin, FourSquare, GeoTechnologies, Inc, METI/NASA, USGS

DOGGER BANK SOUTH, EAST YORKSHIRE:
INTERIM ARCHAEOLOGICAL EVALUATION
REPORT

Landfall: Detail view of Trenches 1, 9 and
29-35

Legend

- Onshore Development Area
- Landfall
- Trench Top
- Trench Base
- LOE Top
- LOE Base
- Excavated
- Feature
- Base of Feature
- Furrow
- Field Drain
- Natural

Deposit

- Geological

Geophysics Interpretation - Magnometer

- Linear Trend (Unclear Origin)
- Linear Trend (Agricultural, Ploughing)
- Linear Trend (Agricultural, Ridge and Furrow)
- Anomaly (Unclear Origin)
- Spread (Unclear Origin)
- Spread (Geology/Natural)
- Spread (Magnetic Disturbance)
- Anomaly (Ferrous/Iron Spike)

Drawn/checked:	SD
DWG no:	01/53087/REP/01/01
AOC Project No:	53087



SYSTEM
Coordinate System: British National Grid
Projection: Transverse Mercator
Datum: OSGB 1936

SCALE
1:800 @ A3

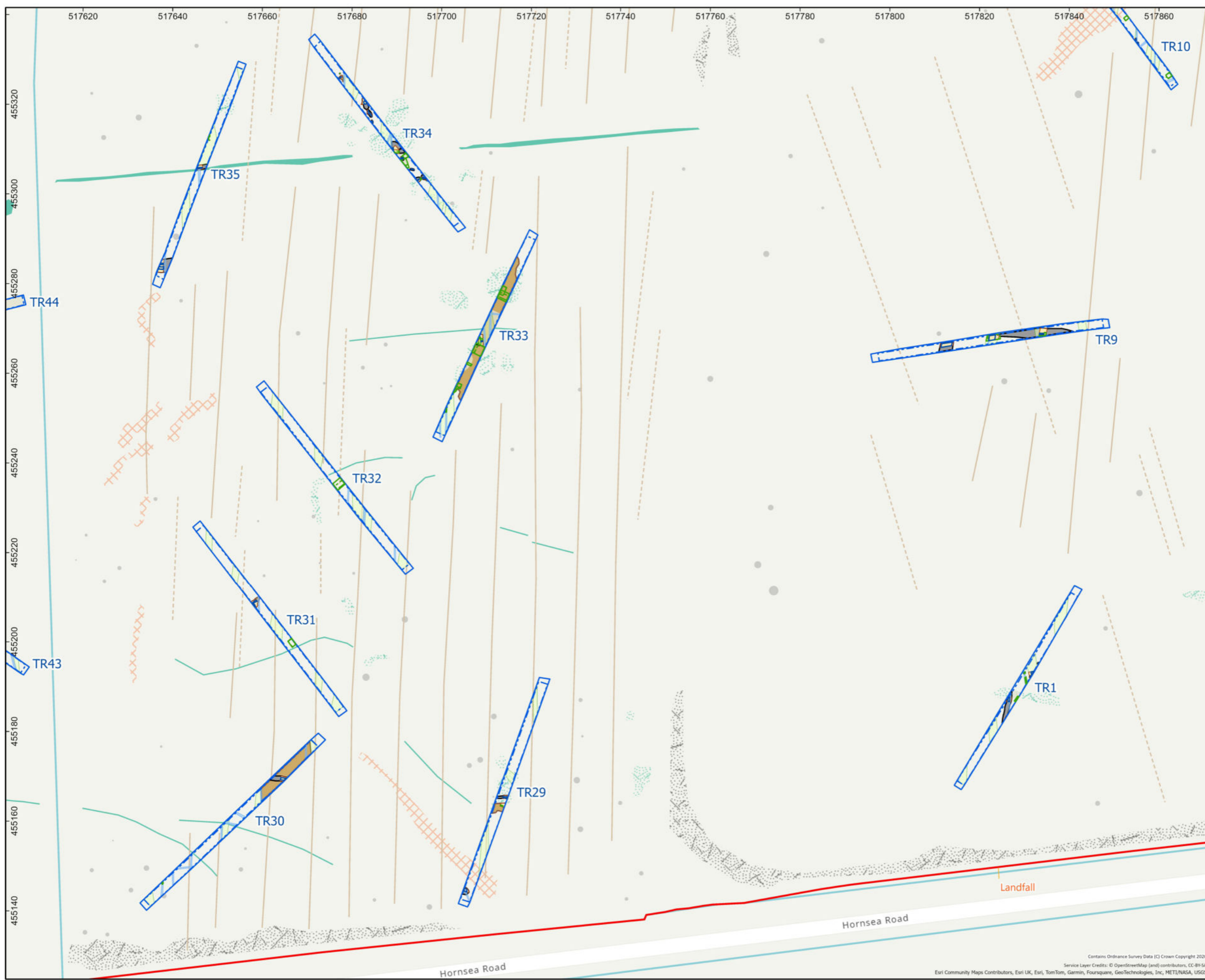

Contains Ordnance Survey Data (C) Crown Copyright 2020
Service Layer Credits: © OpenStreetMap (and) contributors, CC-BY-SA
Esri Community Maps Contributors, Esri UK, Esri, TomTom, Garmin, Foursquare, GeoTechnologies, Inc, METI/NASA, USGS

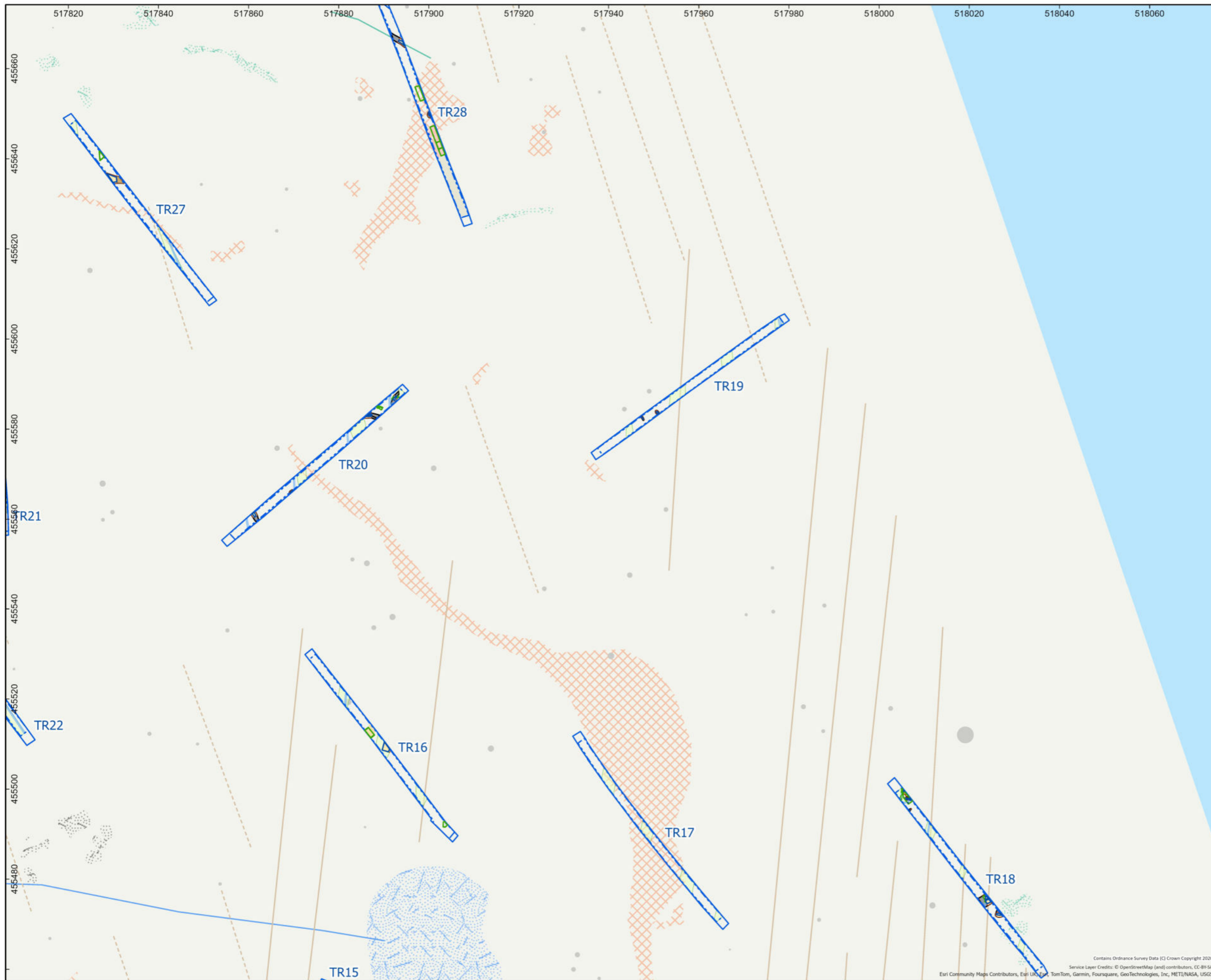

Figure 22-8-3C

DOGGER BANK SOUTH, EAST YORKSHIRE:
INTERIM ARCHAEOLOGICAL EVALUATION
REPORT

**Landfall: Detail view of Trenches 16-20,
27 and 28**

- Legend**
- Onshore Development Area
 - Landfall
 - Trench Top
 - Trench Base
 - LOE Top
 - LOE Base
 - Excavated
 - Feature
 - Base of Feature
 - Furrow
 - Field Drain
 - Natural
- Deposit**
- Archaeological
 - Geological
 - Natural
- Geophysics Interpretation - Magnometer**
- Linear Trend (Historic Feature)
 - Linear Trend (Unclear Origin)
 - Linear Trend (Agricultural, Ploughing)
 - Linear Trend (Agricultural, Ridge and Furrow)
 - Spread (Historic Feature)
 - Spread (Unclear Origin)
 - Spread (Geology/Natural)
 - Spread (Magnetic Disturbance)
 - Anomaly (Ferrous/Iron Spike)

Drawn/checked:	SD
DWG no:	01/53087/REP/01/01
AOC Project No:	53087



SYSTEM
Coordinate System: British National Grid
Projection: Transverse Mercator
Datum: OSGB 1936

SCALE
1:800 @ A3



Contains Ordnance Survey Data (C) Crown Copyright 2020
Service Layer Credits: © OpenStreetMap (and) contributors, CC-BY-SA
Esri Community Maps Contributors, Esri UK, TomTom, Garmin, Foursquare, GeoTechnologies, Inc, METI/NASA, USGS

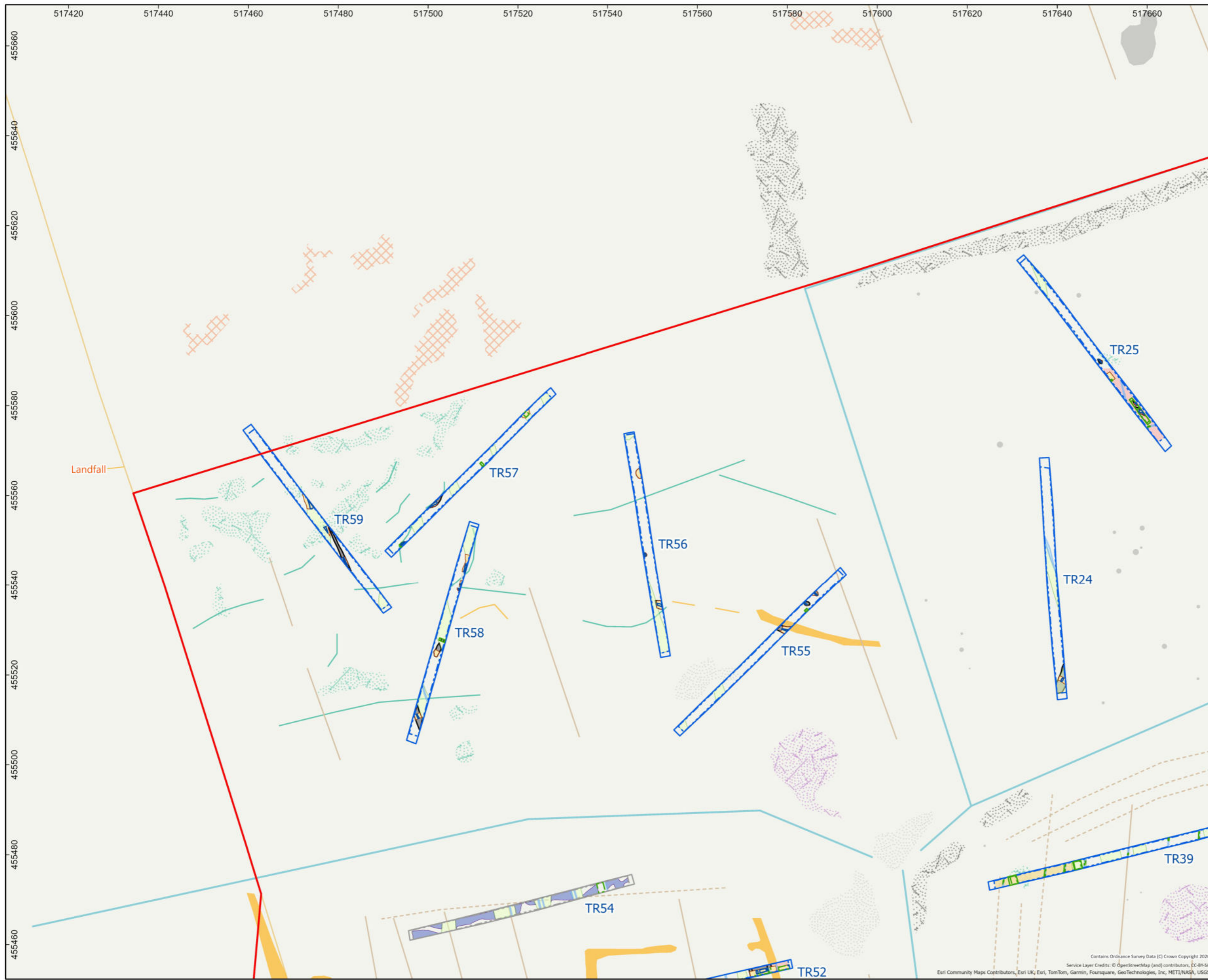





Figure		22-8-3D	
DOGGER BANK SOUTH, EAST YORKSHIRE: INTERIM ARCHAEOLOGICAL EVALUATION REPORT			
Landfall: Detail view of Trenches 24, 25, 39 and 54-59			
Legend			
<ul style="list-style-type: none"> — Onshore Development Area Landfall Trench Top Trench Base Trench Removed from Evaluation Scope - Top Trench Removed from Evaluation Scope - Base LOE Top LOE Base Excavated Feature Base of Feature Pre Ex Furrow Field Drain Natural 			
Deposit			
<ul style="list-style-type: none"> Archaeological Geological Natural 			
Geophysics Interpretation - Magnometer			
<ul style="list-style-type: none"> Linear Trend (Possible Archaeology) Linear Trend (Unclear Origin) Linear Trend (Agricultural, Ploughing) Linear Trend (Agricultural, Ridge and Furrow) Anomaly (Possible Archaeology) Spread (Unclear Origin) Spread (Geology/Natural) Spread (Magnetic Disturbance) Anomaly (Ferrous/Iron Spike) Spread (Ferrous/Iron Spike) Spread (Custom Use) 			
Drawn/checked:	SD		
DWG no:	01/53087/REP/01/01		
AOC Project No:	53087		
 <p>© AOC Archaeology Group 2024</p>			
			
SYSTEM	Coordinate System: British National Grid Projection: Transverse Mercator Datum: OSGB 1936		
SCALE	1:800 @ A3		
SCALE			
Contains Ordnance Survey Data (C) Crown Copyright 2020 Service Layer Credits: © OpenStreetMap (and) contributors, CC-BY-SA Esri Community Maps Contributors, Esri UK, Esri, TomTom, Garmin, Foursquare, GeoTechnologies, Inc, METI/NASA, USGS			

DOGGER BANK SOUTH, EAST YORKSHIRE:
INTERIM ARCHAEOLOGICAL EVALUATION
REPORT

Landfall: Detail view of Trenches 49 and
50-54



- Legend**
- Onshore Development Area
 - Landfall
 - Trench Top
 - Trench Base
 - Trench Removed from Evaluation Scope - Top
 - Trench Removed from Evaluation Scope - Base
 - LOE Top
 - LOE Base
 - Excavated
 - Feature
 - Base of Feature
 - Pre Ex
 - Furrow
 - Field Drain
 - Natural
- Deposit**
- Archaeological
 - Geological
- Service**
- Service
- Geophysics Interpretation - Magnometer**
- Linear Trend (Possible Archaeology)
 - Linear Trend (Unclear Origin)
 - Linear Trend (Agricultural, Ploughing)
 - Linear Trend (Agricultural, Ridge and Furrow)
 - Anomaly (Possible Archaeology)
 - Anomaly (Historic Feature)
 - Spread (Unclear Origin)
 - Spread (Magnetic Disturbance)
 - Spread (Ferrous/Iron Spike)
 - Spread (Custom Use)

Drawn/checked:	SD
DWG no:	01/53087/REP/01/01
AOC Project No:	53087



SYSTEM
Coordinate System: British National Grid
Projection: Transverse Mercator
Datum: OSGB 1936

SCALE
1:500 @ A3

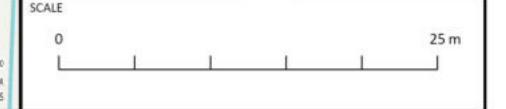

Contains Ordnance Survey Data (C) Crown Copyright 2020
Service Layer Credits: © OpenStreetMap (and) contributors, CC-BY-SA
Esri Community Maps Contributors, Esri UK, Esri, TomTom, Garmin, Foursquare, GeoTechnologies, Inc, METI/NASA, USGS

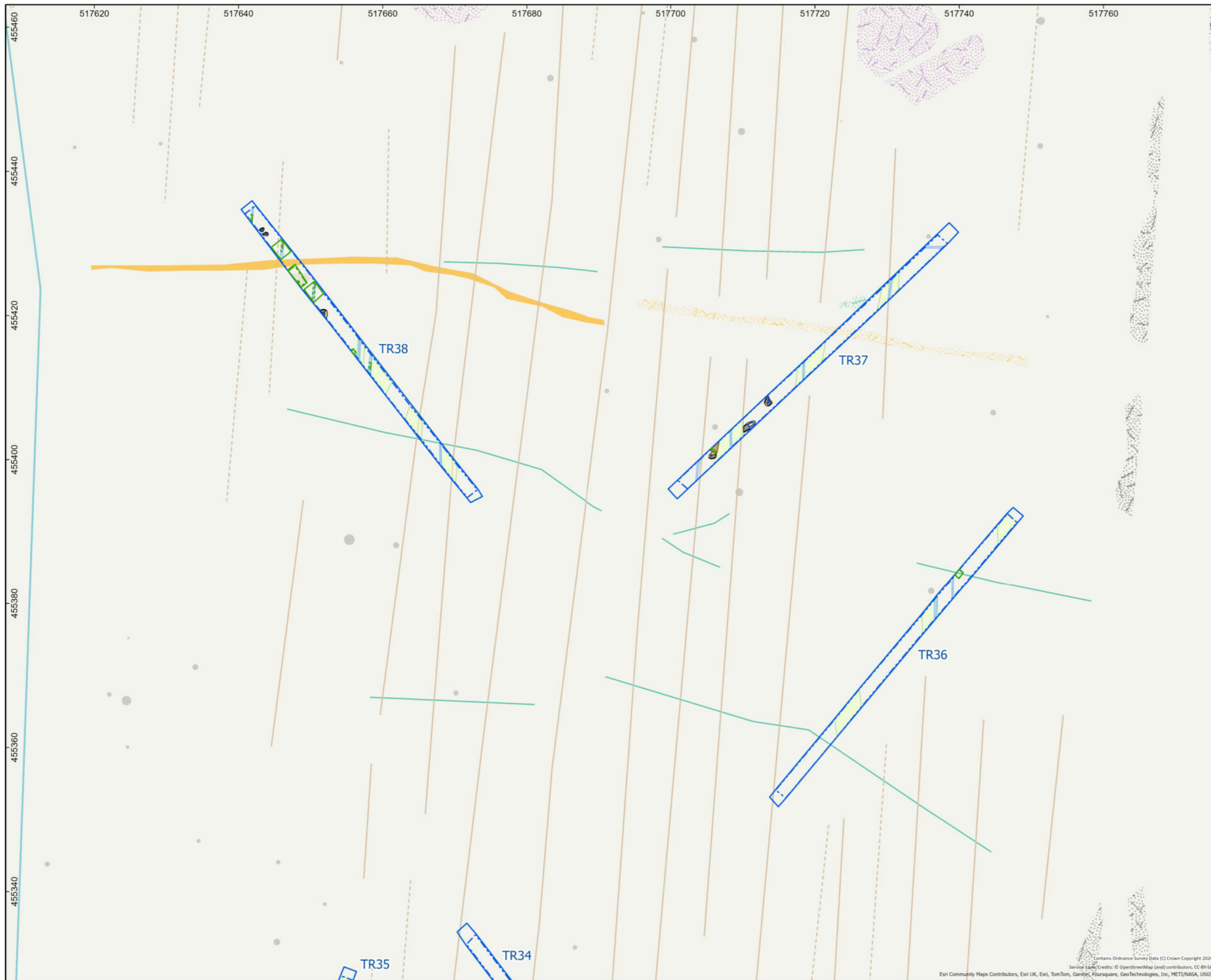

Figure 22-8-3F

DOGGER BANK SOUTH, EAST YORKSHIRE:
INTERIM ARCHAEOLOGICAL EVALUATION
REPORT

Landfall: Detail view of Trenches 36-38

Legend

- Onshore Development Area
- Landfall
- Trench Top
- Trench Base
- LOE Top
- LOE Base
- Excavated
- Feature
- Base of Feature
- Furrow
- Field Drain
- Natural

Deposit

- Geological

Geophysics Interpretation - Magnometer

- Linear Trend (Unclear Origin)
- Linear Trend (Agricultural, Ploughing)
- Linear Trend (Agricultural, Ridge and Furrow)
- Anomaly (Possible Archaeology)
- Spread (Possible Archaeology)
- Spread (Unclear Origin)
- Spread (Magnetic Disturbance)
- Anomaly (Ferrous/Iron Spike)
- Spread (Custom Use)

Drawn/checked:	SD
DWG no:	01/53087/REP/01/01
AOC Project No:	53087

 © AOC Archaeology Group 2024



SYSTEM
 Coordinate System: British National Grid
 Projection: Transverse Mercator
 Datum: OSGB 1936

SCALE
 1:500 @ A3



Contains Ordnance Survey Data (C) Crown Copyright 2020
 Service Layer Credits: © OpenStreetMap (and) contributors, CC-BY-SA
 Esri Community Maps Contributors, Esri UK, Esri, TomTom, Garmin, Poursquare, GeoTechnologies, Inc, METI/NASA, USGS

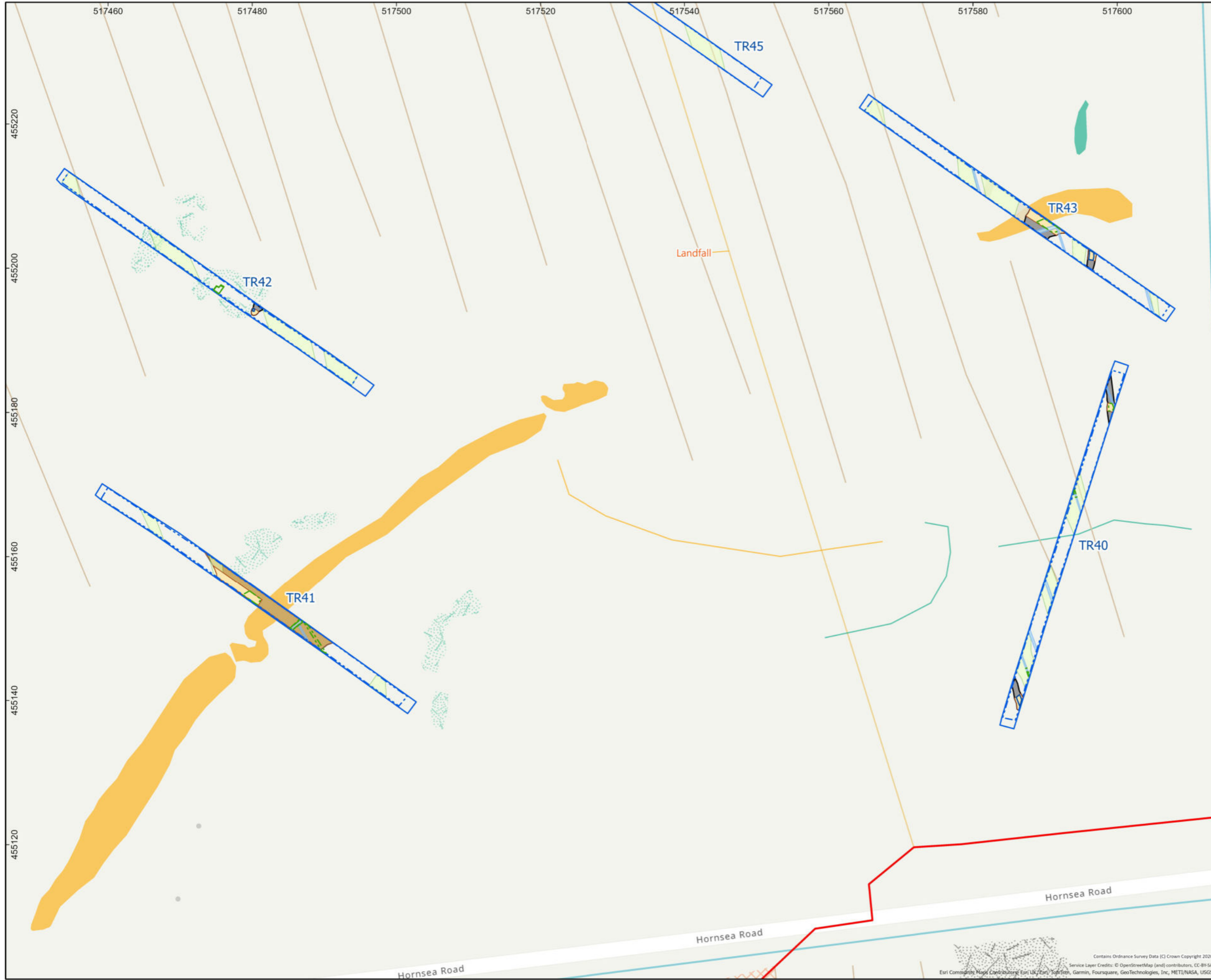

Legend

- Onshore Development Area
- Landfall
- Trench Top
- Trench Base
- LOE Top
- LOE Base
- Excavated
- Feature
- Base of Feature
- Furrow
- Field Drain
- Natural

Deposit

- Geological

Geophysics Interpretation - Magnometer

- Ferrous Anomalies/Iron Spike
- Linear Trend (Possible Archaeology)
- Linear Trend (Unclear Origin)
- Linear Trend (Agricultural, Ridge and Furrow)
- Anomaly (Possible Archaeology)
- Anomaly (Unclear Origin)
- Spread (Unclear Origin)
- Spread (Geology/Natural)
- Spread (Magnetic Disturbance)

Drawn/checked:	SD
DWG no:	01/53087/REP/01/01
AOC Project No:	53087



SYSTEM
Coordinate System: British National Grid
Projection: Transverse Mercator
Datum: OSGB 1936

SCALE
1:500 @ A3

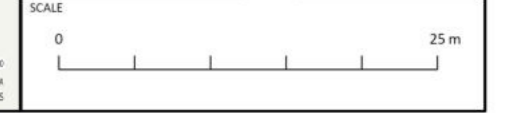

Contains Ordnance Survey Data (C) Crown Copyright 2020
Service Layer Credits: © OpenStreetMap (and) contributors, CC-BY-SA
Esri Contributor Maps Content Source: Esri UK, Esri, TomTom, Garmin, Foursquare, GeoTechnologies, Inc, METI/NASA, USGS

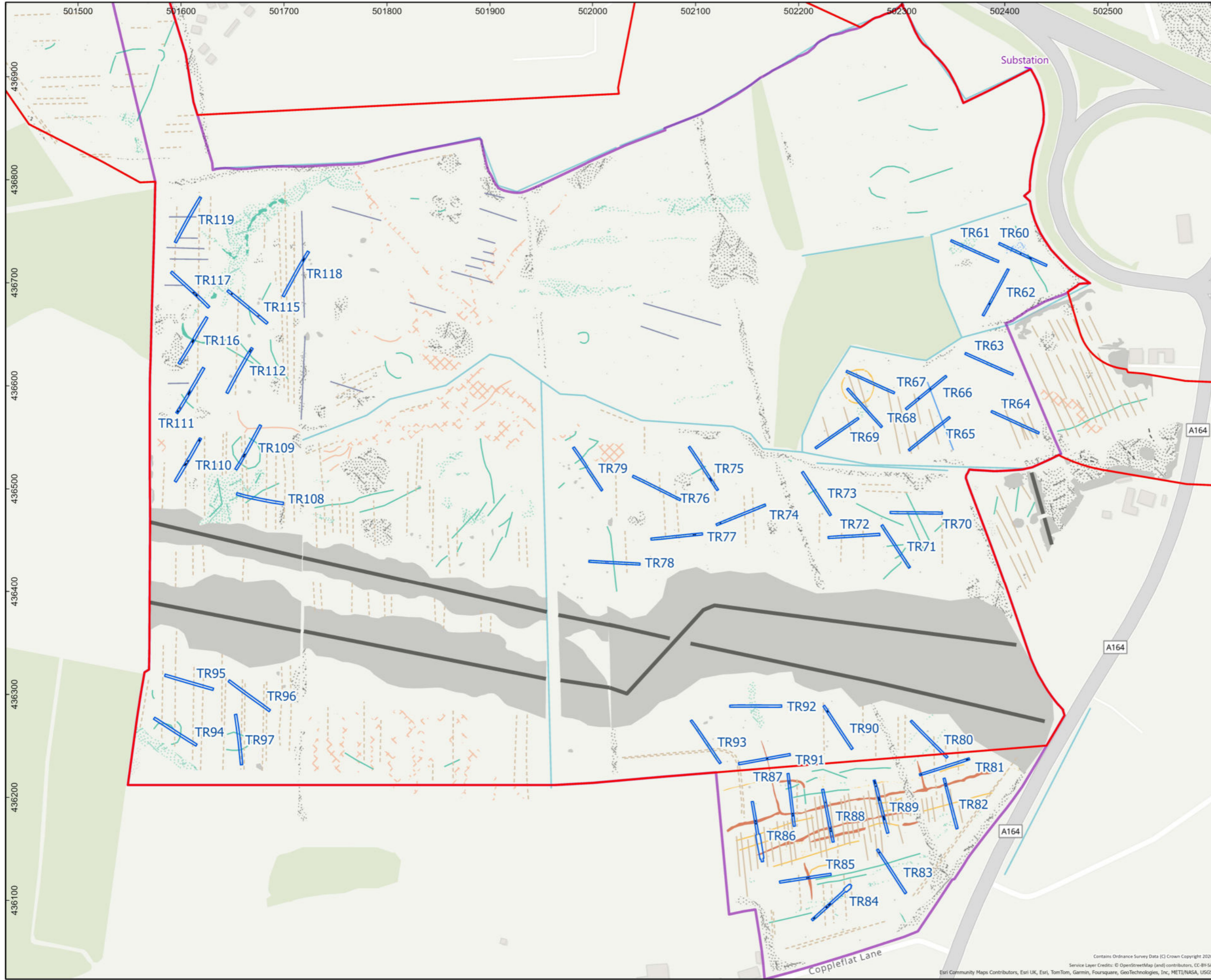

Legend

- ▭ Onshore Development Area
- ▭ Substation
- ▭ Trench Top
- ▭ Feature
- ▭ Pre Ex
- ▭ Furrow
- ▭ Natural

Deposit

- ▭ Archaeological
- ▭ Natural

Geophysics Interpretation - Magnometer

- ▬ Linear Trend (Possible Archaeology)
- ▬ Linear Trend (Historic Feature)
- ▬ Linear Trend (Unclear Origin)
- ▬ Linear Trend (Agricultural, Ploughing)
- ▬ Linear Trend (Agricultural, Ridge and Furrow)
- ▬ Linear Trend (Drainage)
- ▬ Linear Trend (Geology/Natural)
- ▬ Linear Trend (Service)
- - - Linear Trend (Magnetic Disturbance)

Anomaly

- ▭ Anomaly (Probable Archaeology)
- ▭ Anomaly (Possible Archaeology)
- ▭ Spread (Possible Archaeology)
- ▭ Spread (Historic Feature)
- ▭ Anomaly (Unclear Origin)
- ▭ Spread (Unclear Origin)
- ▭ Spread (Geology/Natural)
- ▭ Spread (Magnetic Disturbance)
- ▭ Anomaly (Ferrous/Iron Spike)
- ▭ Spread (Ferrous/Iron Spike)

Drawn/checked:	SD
DWG no:	01/53087/REP/01/01
AOC Project No:	53087



SYSTEM
Coordinate System: British National Grid
Projection: Transverse Mercator
Datum: OSGB 1936

SCALE
1:3,500 @ A3

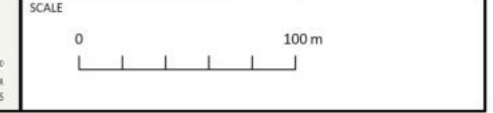

Contains Ordnance Survey Data (C) Crown Copyright 2020
Service Layer Credits: © OpenStreetMap (and) contributors, CC-BY-SA
Esri Community Maps Contributors, Esri UK, Esri, TomTom, Garmin, FourSquare, GeoTechnologies, Inc, METI/NASA, USGS

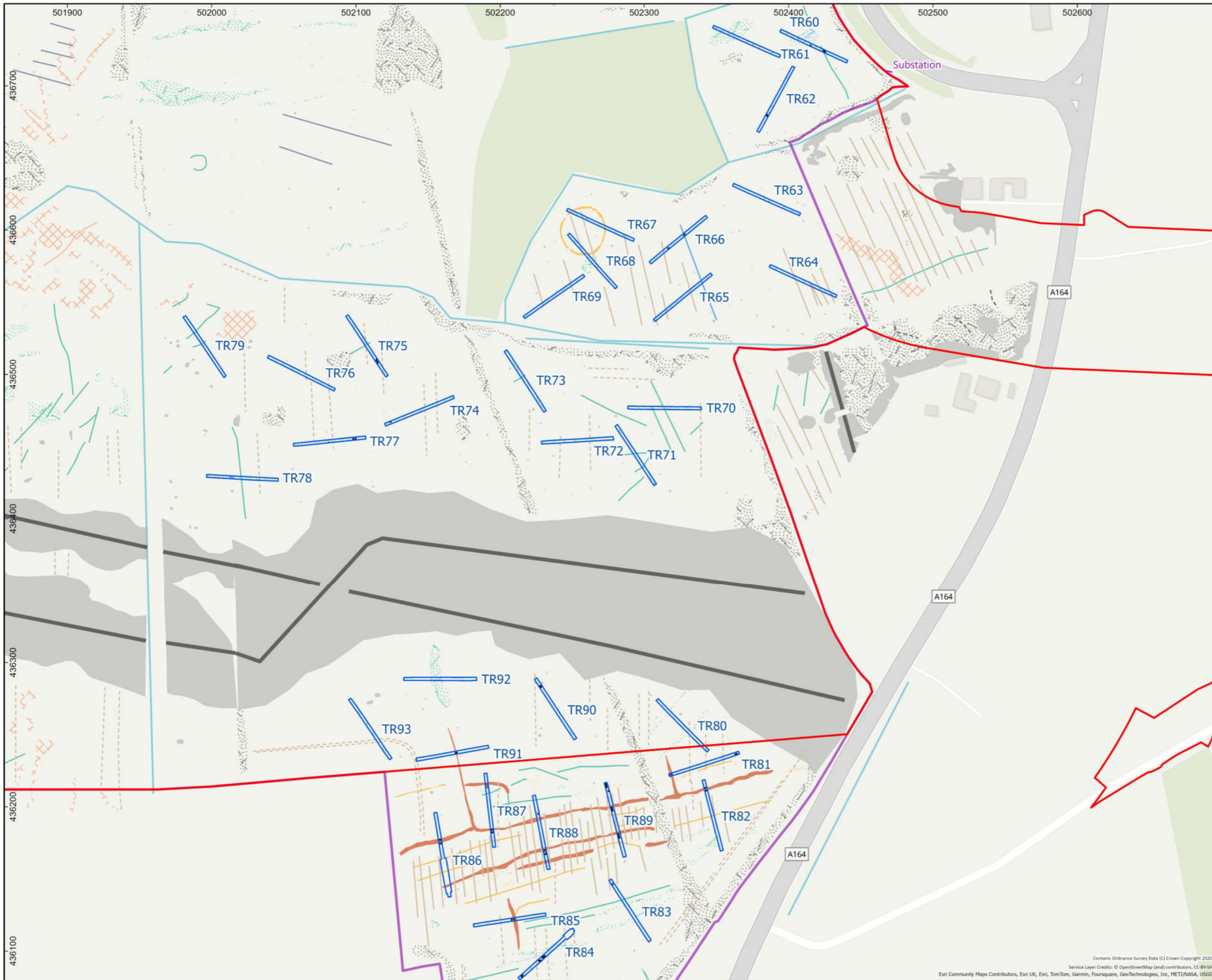

Legend

- Onshore Development Area
- Substation
- Trench Top
- Feature
- Pre Ex
- Furrow
- Natural

Deposit

- Archaeological
- Natural

Geophysics Interpretation - Magnometer

- Linear Trend (Possible Archaeology)
- Linear Trend (Historic Feature)
- Linear Trend (Unclear Origin)
- Linear Trend (Agricultural, Ploughing)
- Linear Trend (Agricultural, Ridge and Furrow)
- Linear Trend (Drainage)
- Linear Trend (Geology/Natural)
- Linear Trend (Service)
- Linear Trend (Magnetic Disturbance)

Anomaly

- Anomaly (Probable Archaeology)
- Anomaly (Possible Archaeology)
- Spread (Possible Archaeology)
- Spread (Historic Feature)
- Anomaly (Unclear Origin)
- Spread (Unclear Origin)
- Spread (Geology/Natural)
- Spread (Magnetic Disturbance)
- Anomaly (Ferrous/Iron Spike)
- Spread (Ferrous/Iron Spike)

Drawn/checked:	SD
DWG no:	01/53087/REP/01/01
AOC Project No:	53087

AOC Archaeology Group

© AOC Archaeology Group 2024



SYSTEM
Coordinate System: British National Grid
Projection: Transverse Mercator
Datum: OSGB 1936

SCALE
1:2,500 @ A3

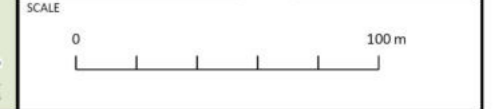

Contains Ordnance Survey Data (C) Crown Copyright 2020
Service Layer Credits: © OpenStreetMap (and) contributors, CC-BY-SA
Esri Community Maps Contributors, Esri UK, Esri, TomTom, Garmin, FourSquare, GeoTechnologies, Inc, METI/NASA, USGS

DOGGER BANK SOUTH, EAST YORKSHIRE:
INTERIM ARCHAEOLOGICAL EVALUATION
REPORT

Substation: Overview of Trenches 94-97,
108-112 and 115-119

- Legend**
- ▭ Onshore Development Area
 - ▭ Substation
 - ▭ Trench Top
 - Feature
 - Natural
- Geophysics Interpretation - Magnometer**
- Linear Trend (Unclear Origin)
 - - - Linear Trend (Agricultural, Ploughing)
 - Linear Trend (Drainage)
 - Linear Trend (Geology/Natural)
 - Linear Trend (Service)
 - Anomaly (Unclear Origin)
 - Spread (Unclear Origin)
 - Spread (Geology/Natural)
 - Spread (Magnetic Disturbance)
 - Anomaly (Ferrous/Iron Spike)
 - Spread (Ferrous/Iron Spike)

Drawn/checked:	SD
DWG no:	01/53087/REP/01/01
AOC Project No:	53087



SYSTEM
Coordinate System: British National Grid
Projection: Transverse Mercator
Datum: OSGB 1936

SCALE
1:2,250 @ A3

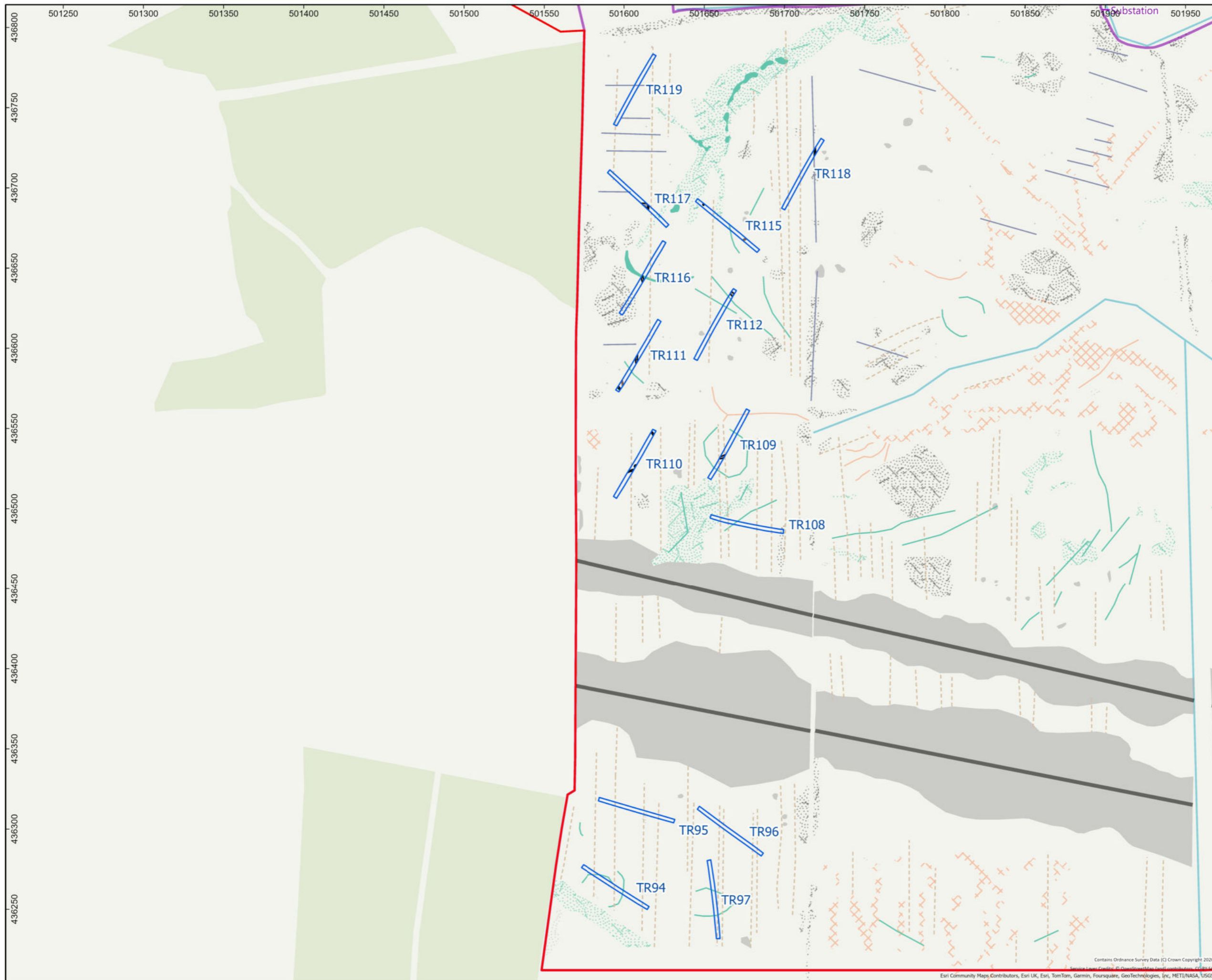
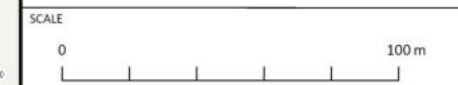

Contains Ordnance Survey Data (C) Crown Copyright 2020
Source Layer Credits: © Ordnance Survey, Esri, TomTom, Garmin, FourSquare, GeoTechnologies, Inc, METI/NASA, USGS
Esri Community Maps Contributors, Esri UK, Esri, TomTom, Garmin, FourSquare, GeoTechnologies, Inc, METI/NASA, USGS

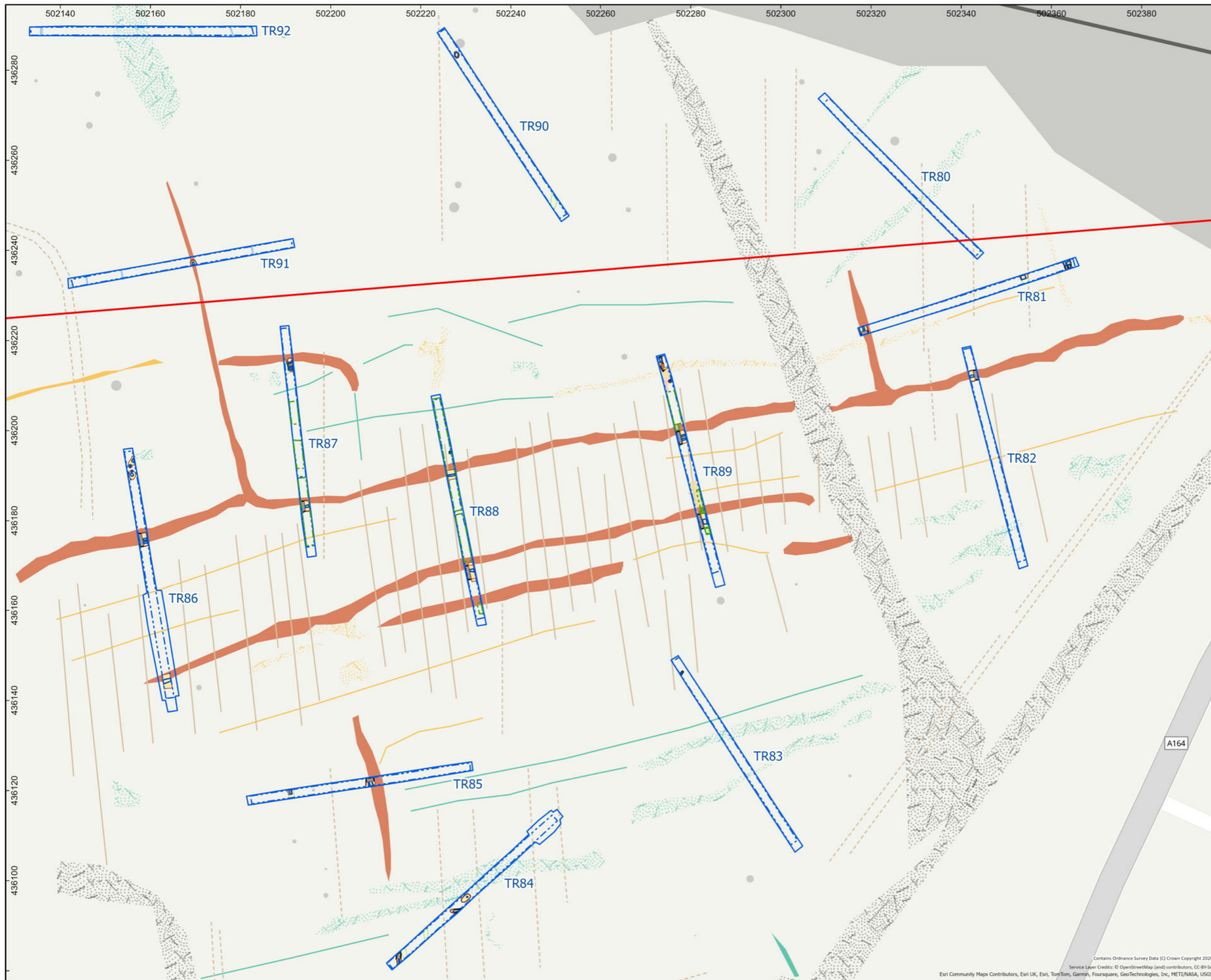

Figure 22-8-5A
DOGGER BANK SOUTH, EAST YORKSHIRE:
INTERIM ARCHAEOLOGICAL EVALUATION
REPORT
Substation: Detail view of Trenches 80-92

- Legend**
- ▭ Onshore Development Area
 - ▭ Trench Top
 - ▭ Trench Base
 - ▭ LOE Top
 - ▭ LOE Base
 - ▭ Excavated
 - ▭ Feature
 - ▭ Base of Feature
 - ▭ Furrow
 - ▭ Field Drain
 - ▭ Natural
- Deposit**
- ▭ Archaeological
 - ▭ Natural
- Geophysics Interpretation - Magnometer**
- ▬ Linear Trend (Possible Archaeology)
 - ▬ Linear Trend (Unclear Origin)
 - ▬ Linear Trend (Agricultural, Ploughing)
 - ▬ Linear Trend (Agricultural, Ridge and Furrow)
 - ▬ Linear Trend (Service)
 - ▭ Anomaly (Probable Archaeology)
 - ▭ Anomaly (Possible Archaeology)
 - ▭ Spread (Possible Archaeology)
 - ▭ Anomaly (Unclear Origin)
 - ▭ Spread (Unclear Origin)
 - ▭ Spread (Magnetic Disturbance)
 - ▭ Anomaly (Ferrous/Iron Spike)

Drawn/checked:	SD
DWG no:	01/53087/REP/01/01
AOC Project No:	53087



SYSTEM
 Coordinate System: British National Grid
 Projection: Transverse Mercator
 Datum: OSGB 1936

SCALE
 1:800 @ A3



Contains Ordnance Survey Data (C) Crown Copyright 2020
 Service Layer Credits: © OpenStreetMap (and) contributors, CC-BY-SA
 Esri Community Maps Contributors, Esri UK, Esri, TomTom, Garmin, FourSquare, GeoTechnologies, Inc, METI/NASA, USGS

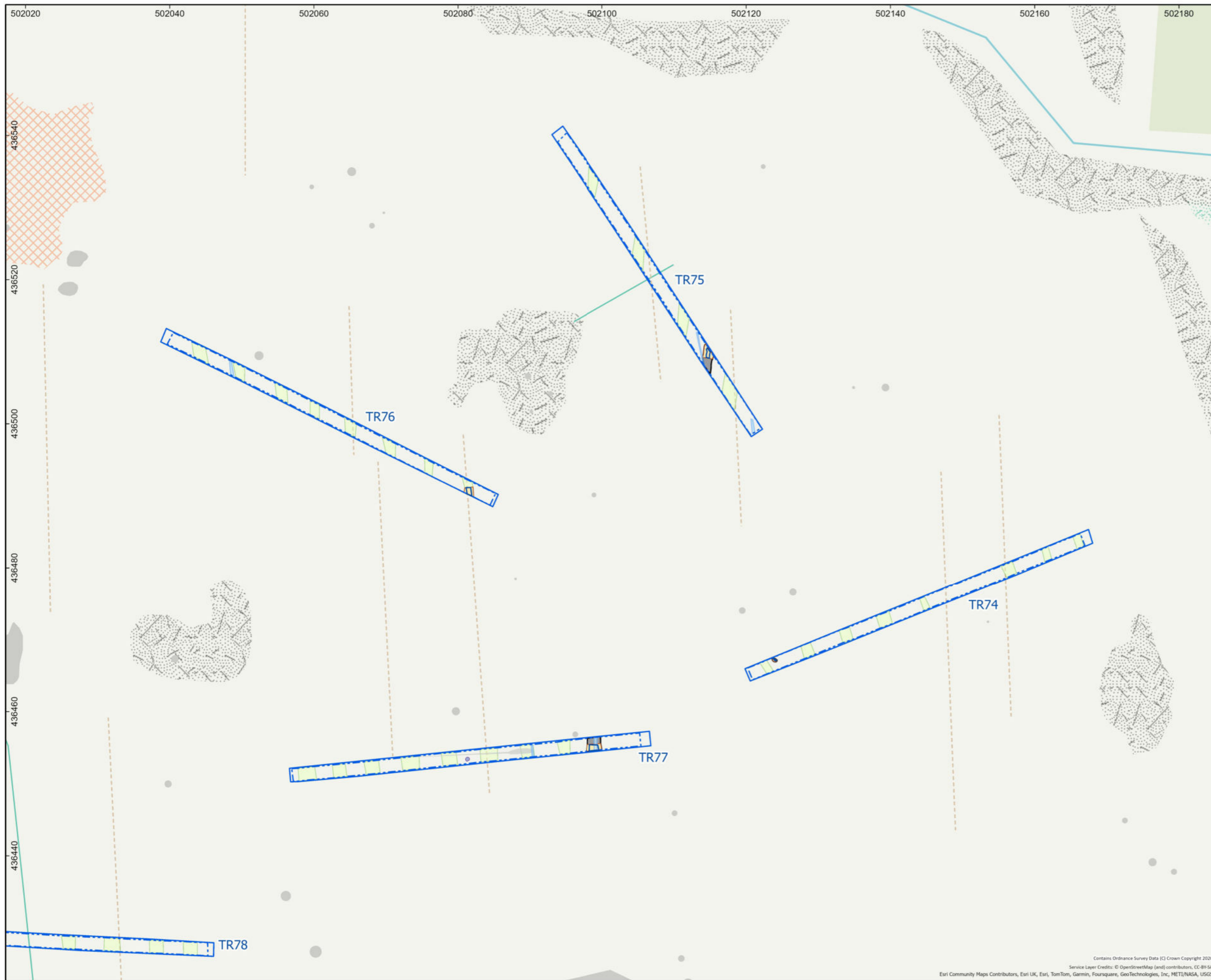

Figure 22-8-5B

DOGGER BANK SOUTH, EAST YORKSHIRE:
INTERIM ARCHAEOLOGICAL EVALUATION
REPORT

Substation: Detail view of Trenches 74-77

- Legend**
- ▭ Onshore Development Area
 - ▭ Trench Top
 - ▭ Trench Base
 - ▭ Modern
 - ▭ Excavated
 - ▭ Feature
 - ▭ Base of Feature
 - ▭ Pre Ex
 - ▭ Furrow
 - ▭ Field Drain
- Geophysics Interpretation - Magnometer
- Linear Trend (Unclear Origin)
 - - - Linear Trend (Agricultural, Ploughing)
 - ⋯ Spread (Unclear Origin)
 - ⋯ Spread (Geology/Natural)
 - ⋯ Spread (Magnetic Disturbance)
 - ▭ Anomaly (Ferrous/Iron Spike)

Drawn/checked:	SD
DWG no:	01/53087/REP/01/01
AOC Project No:	53087



SYSTEM
Coordinate System: British National Grid
Projection: Transverse Mercator
Datum: OSGB 1936

SCALE
1:500 @ A3



Contains Ordnance Survey Data (C) Crown Copyright 2020
Service Layer Credits: © OpenStreetMap (and) contributors, CC-BY-SA
Esri Community Maps Contributors, Esri UK, Esri, TomTom, Garmin, Foursquare, GeoTechnologies, Inc, METI/NASA, USGS

DOGGER BANK SOUTH, EAST YORKSHIRE:
INTERIM ARCHAEOLOGICAL EVALUATION
REPORT

Substation: Detail view of Trenches
60-63, and 66

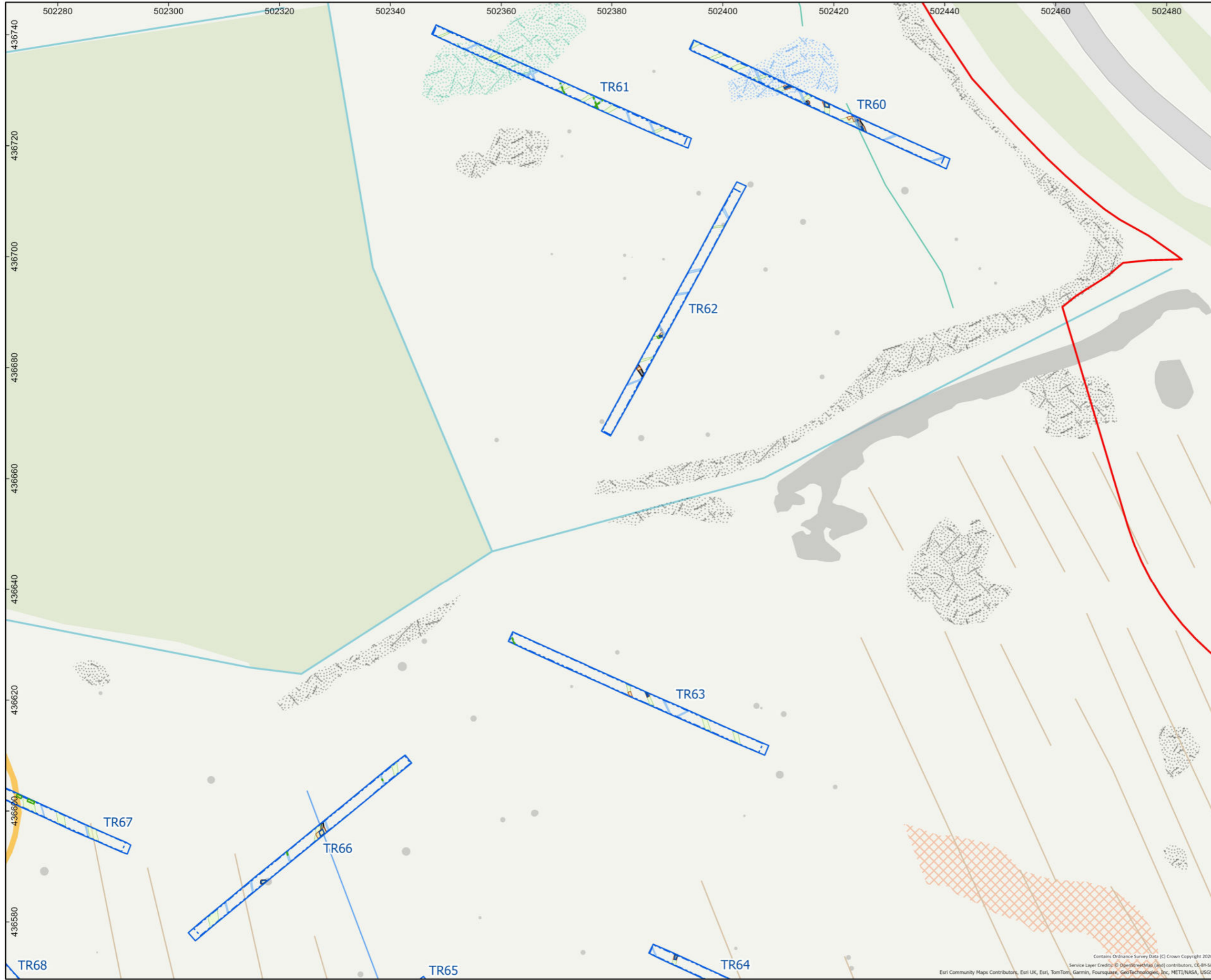

Legend

- Onshore Development Area
- Trench Top
- Trench Base
- LOE Top
- LOE Base
- Excavated
- Feature
- Base of Feature
- Furrow
- Field Drain

Geophysics Interpretation - Magnometer

- Linear Trend (Historic Feature)
- Linear Trend (Unclear Origin)
- Linear Trend (Agricultural, Ridge and Furrow)
- Anomaly (Possible Archaeology)
- Spread (Historic Feature)
- Spread (Unclear Origin)
- Spread (Geology/Natural)
- Spread (Magnetic Disturbance)
- Anomaly (Ferrous/Iron Spike)

Drawn/checked:	SD
DWG no:	01/53087/REP/01/01
AOC Project No:	53087



© AOC Archaeology Group 2024



SYSTEM
Coordinate System: British National Grid
Projection: Transverse Mercator
Datum: OSGB 1936

SCALE
1:650 @ A3

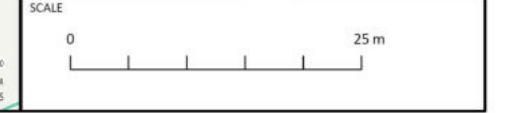

Contains Ordnance Survey Data (C) Crown Copyright 2020
Service Layer Credits: © OpenStreetMap (and) contributors, CC-BY-SA
Esri Community Maps Contributors, Esri UK, Esri, TomTom, Garmin, Foursquare, GeoTechnologies, Inc, METI/NASA, USGS

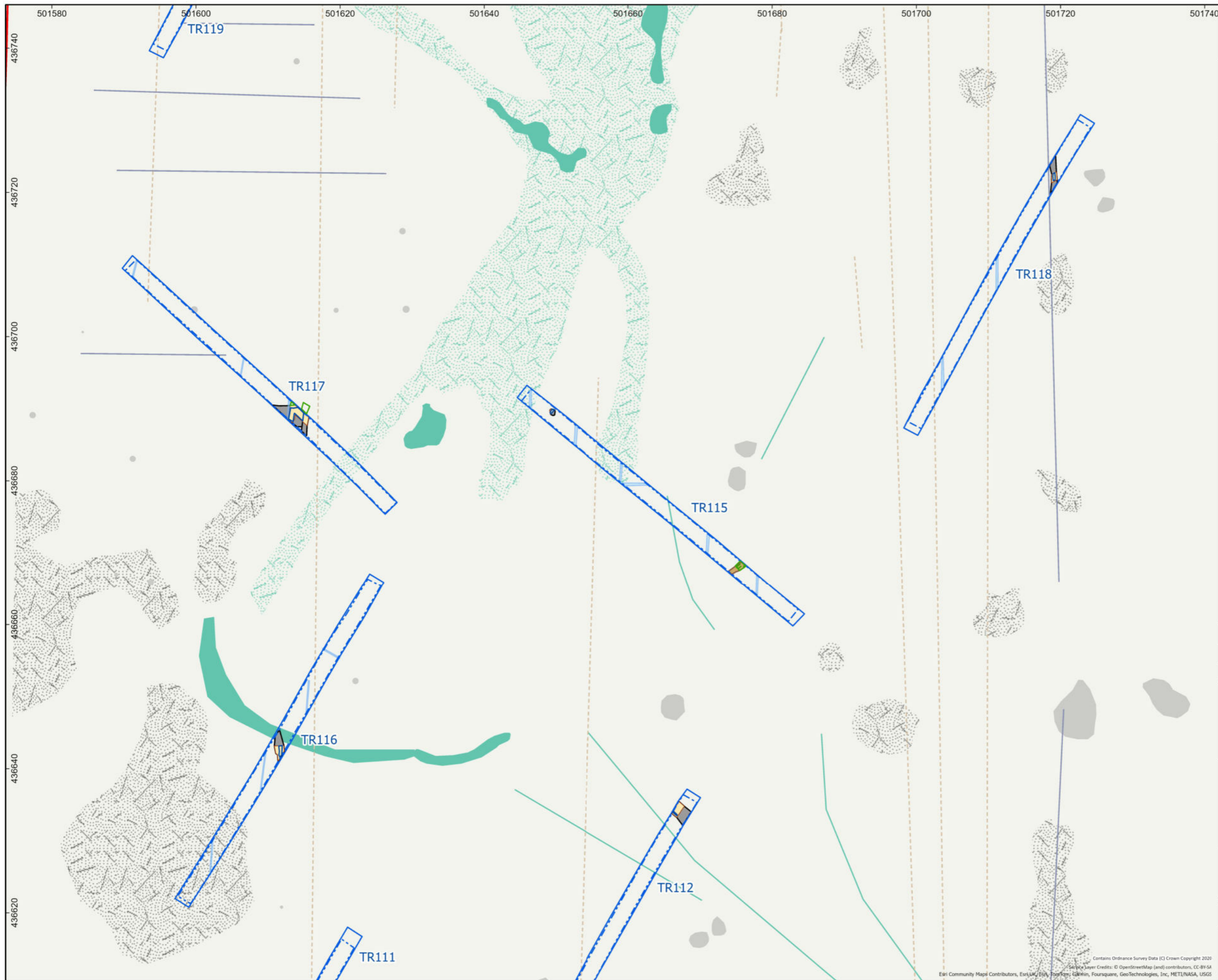

Figure 22-8-5D

DOGGER BANK SOUTH, EAST YORKSHIRE:
INTERIM ARCHAEOLOGICAL EVALUATION
REPORT

**Substation: Detail view of Trenches
115-118**

- Legend**
- ▭ Onshore Development Area
 - ▭ Trench Top
 - ▭ Trench Base
 - ▭ LOE Top
 - ▭ LOE Base
 - ▭ Excavated
 - ▭ Feature
 - ▭ Base of Feature
 - ▭ Field Drain
 - ▭ Natural
- Geophysics Interpretation - Magnometer
- Linear Trend (Unclear Origin)
 - - - Linear Trend (Agricultural, Ploughing)
 - Linear Trend (Drainage)
 - Anomaly (Unclear Origin)
 - Spread (Unclear Origin)
 - Spread (Magnetic Disturbance)
 - Anomaly (Ferrous/Iron Spike)

Drawn/checked:	SD
DWG no:	01/53087/REP/01/01
AOC Project No:	53087



SYSTEM
Coordinate System: British National Grid
Projection: Transverse Mercator
Datum: OSGB 1936

SCALE
1:500 @ A3



Contains Ordnance Survey Data (C) Crown Copyright 2020
Service Layer Credits: © OpenStreetMap (and) contributors, CC-BY-SA
Esri Community Map Contributors, Esri, UK, Esri, TomTom, Garmin, Foursquare, GeoTechnologies, Inc, METI/NASA, USGS

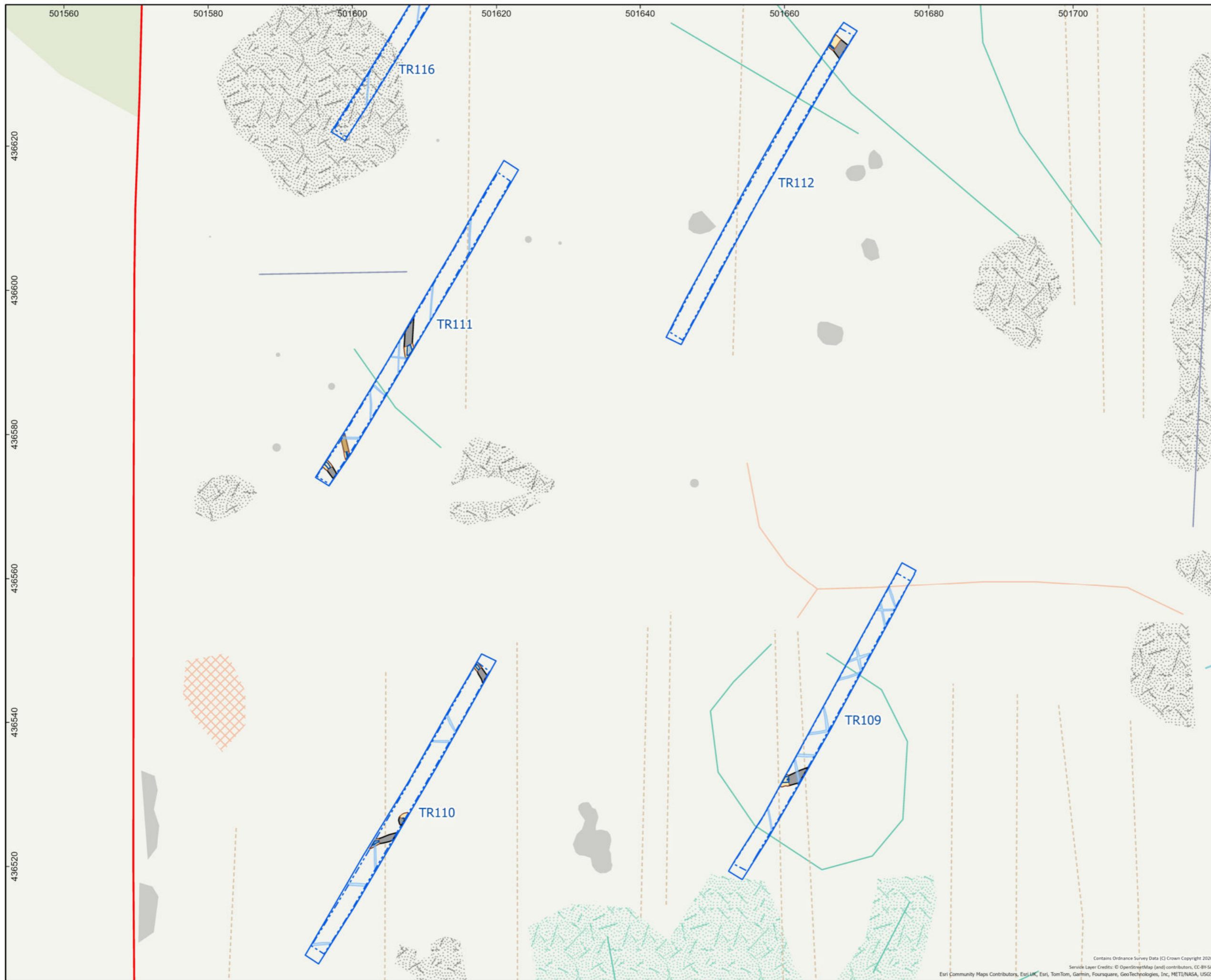

Figure 22-8-5E

DOGGER BANK SOUTH, EAST YORKSHIRE:
INTERIM ARCHAEOLOGICAL EVALUATION
REPORT

**Substation: Detail view of Trenches
109-112**

- Legend**
- ▭ Onshore Development Area
 - ▭ Trench Top
 - ▭ Trench Base
 - ▭ Excavated
 - ▭ Feature
 - ▭ Base of Feature
 - ▭ Field Drain
 - ▭ Natural
- Geophysics Interpretation - Magnometer**
- Linear Trend (Unclear Origin)
 - - - Linear Trend (Agricultural, Ploughing)
 - Linear Trend (Drainage)
 - Linear Trend (Geology/Natural)
 - ⊗ Spread (Unclear Origin)
 - ⊗ Spread (Geology/Natural)
 - ⊗ Spread (Magnetic Disturbance)
 - ▭ Anomaly (Ferrous/Iron Spike)

Drawn/checked:	SD
DWG no:	01/53087/REP/01/01
AOC Project No:	53087



SYSTEM
Coordinate System: British National Grid
Projection: Transverse Mercator
Datum: OSGB 1936

SCALE
1:500 @ A3



Contains Ordnance Survey Data (C) Crown Copyright 2020
Service Layer Credits: © OpenStreetMap (and) contributors, CC-BY-SA
Esri Community Maps Contributors, Esri, TomTom, Garmin, Foursquare, GeoTechnologies, Inc, METI/NASA, USGS

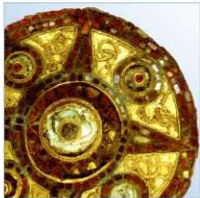

AOC Archaeology Group, The Raylor Centre, James Street, York, YO10 3DW
tel: 01904 413 404 | e-mail: york@aocarchaeology.com

www.aocarchaeology.com